

Hikrobot Co., Ltd.

GigE Board Level Camera

User Manual

HIKROBOT

Legal Information

© Hangzhou Hikrobot Co., Ltd. All rights reserved.

About this Document

This Document includes instructions for using and managing the Product. Pictures, charts, images and all other information hereinafter are for description and explanation only. The information contained in the Document is subject to change, without notice, due to firmware updates or other reasons. Please find the latest version in the company website (<https://en.hikrobotics.com/>). Unless otherwise agreed, Hangzhou Hikrobot Co., Ltd. or its affiliates (hereinafter referred to as "Hikrobot") makes no warranties, express or implied. Please use the Document with the guidance and assistance of professionals trained in supporting the Product.

Acknowledgment of Intellectual Property Rights

- Hikrobot owns the copyrights and/or patents related to the technology embodied in the Products described in this Document, which may include licenses obtained from third parties. Any part of the Document, including text, pictures, graphics, etc., belongs to Hikrobot. No part of this Document may be excerpted, copied, translated, or modified in whole or in part by any means without written permission.
- **HIKROBOT** and other Hikrobot's trademarks and logos are the properties of Hikrobot in various jurisdictions. Other trademarks and logos mentioned are the properties of their respective owners.

LEGAL DISCLAIMER

TO THE MAXIMUM EXTENT PERMITTED BY APPLICABLE LAW, THIS MANUAL AND THE PRODUCT DESCRIBED, WITH ITS HARDWARE, SOFTWARE AND FIRMWARE, ARE PROVIDED "AS IS" AND "WITH ALL FAULTS AND ERRORS". HIKROBOT MAKES NO WARRANTIES, EXPRESS OR IMPLIED, INCLUDING WITHOUT LIMITATION, MERCHANTABILITY, SATISFACTORY QUALITY, OR FITNESS FOR A PARTICULAR PURPOSE. THE USE OF THE PRODUCT BY YOU IS AT YOUR OWN RISK. IN NO EVENT WILL HIKROBOT BE LIABLE TO YOU FOR ANY SPECIAL, CONSEQUENTIAL, INCIDENTAL, OR INDIRECT DAMAGES, INCLUDING, AMONG OTHERS, DAMAGES FOR LOSS OF BUSINESS PROFITS, BUSINESS INTERRUPTION, OR LOSS OF DATA, CORRUPTION OF SYSTEMS, OR LOSS OF DOCUMENTATION, WHETHER BASED ON BREACH OF CONTRACT, TORT (INCLUDING NEGLIGENCE), PRODUCT LIABILITY, OR OTHERWISE, IN CONNECTION WITH THE USE OF THE PRODUCT, EVEN IF HIKROBOT HAS BEEN ADVISED OF THE POSSIBILITY OF SUCH DAMAGES OR LOSS.

YOU ACKNOWLEDGE THAT THE NATURE OF INTERNET PROVIDES FOR INHERENT SECURITY RISKS, AND HIKROBOT SHALL NOT TAKE ANY RESPONSIBILITIES FOR ABNORMAL OPERATION, PRIVACY LEAKAGE OR OTHER DAMAGES RESULTING FROM CYBER-ATTACK, HACKER ATTACK, VIRUS INFECTION, OR OTHER INTERNET SECURITY RISKS; HOWEVER, HIKROBOT WILL PROVIDE TIMELY TECHNICAL SUPPORT IF REQUIRED.

YOU AGREE TO USE THIS PRODUCT IN COMPLIANCE WITH ALL APPLICABLE LAWS, AND

YOU ARE SOLELY RESPONSIBLE FOR ENSURING THAT YOUR USE CONFORMS TO THE APPLICABLE LAW. ESPECIALLY, YOU ARE RESPONSIBLE, FOR USING THIS PRODUCT IN A MANNER THAT DOES NOT INFRINGE ON THE RIGHTS OF THIRD PARTIES, INCLUDING WITHOUT LIMITATION, RIGHTS OF PUBLICITY, INTELLECTUAL PROPERTY RIGHTS, OR DATA PROTECTION AND OTHER PRIVACY RIGHTS. YOU SHALL NOT USE THIS PRODUCT FOR ANY PROHIBITED END-USES, INCLUDING THE DEVELOPMENT OR PRODUCTION OF WEAPONS OF MASS DESTRUCTION, THE DEVELOPMENT OR PRODUCTION OF CHEMICAL OR BIOLOGICAL WEAPONS, ANY ACTIVITIES IN THE CONTEXT RELATED TO ANY NUCLEAR EXPLOSIVE OR UNSAFE NUCLEAR FUEL-CYCLE, OR IN SUPPORT OF HUMAN RIGHTS ABUSES.

THE PERFORMANCE DATA IN THIS PUBLICATION IS BASED ON HIKROBOT'S INTERNAL RESEARCH/EVALUATION. ACTUAL DATA MAY VARY DEPENDING ON SPECIFIC CONFIGURATIONS AND OPERATING CONDITIONS AND HIKROBOT SHALL NOT BEAR THE CONSEQUENCES ARISING THEREFROM.

IN THE EVENT OF ANY CONFLICTS BETWEEN THIS MANUAL AND THE APPLICABLE LAW, THE LATTER PREVAILS.

Regulatory Information

Note

These clauses apply only to the products bearing the corresponding mark or information.

EU Conformity Statement



This product and - if applicable - the supplied accessories too are marked with "CE" and comply therefore with the applicable harmonized European standards listed under the Directive 2014/30/EU(EMCD), Directive 2001/95/EC(GPSD) and Directive 2011/65/EU(RoHS).



2012/19/EU (WEEE directive): Products marked with this symbol cannot be disposed of as unsorted municipal waste in the European Union. For proper recycling, return this product to your local supplier upon the purchase of equivalent new equipment, or dispose of it at designated collection points. For more information see: <http://www.recyclethis.info>



Regulation (EU) 2023/1542(Battery Regulation): This product contains a battery and it is in conformity with the Regulation (EU) 2023/1542. The battery cannot be disposed of as unsorted municipal waste in the European Union. See the product documentation for specific battery information. The battery is marked with this symbol, which may include lettering to indicate cadmium (Cd), or lead (Pb). For proper recycling, return the battery to your supplier or to a designated collection point. For more information see: www.recyclethis.info



KC Mark Certification

Class A: The device is advised to note that as a seller or a business user (Class A) Devices and intended for use outside the Home area.

A급 기기: 이 기기는 업무용(A급) 전자파적합기기로서 판매자 또는 사용자는 이 점을 주의하시기바라며, 가정 외의 지역에서 사용하는 것을 목적으로 합니다.

Symbol Conventions

The symbols that may be found in this document are defined as follows.

Symbol	Description
 Danger	Indicates a hazard with a high level of risk, which if not avoided, will result in death or serious injury.
 Caution	Indicates a potentially hazardous situation which, if not avoided, could result in equipment damage, data loss, performance degradation, or unexpected results.
 Note	Provides additional information to emphasize or supplement important points of the main text.

Available Model

This manual is applicable to the GigE Board Level Camera.

Contact Information

Hangzhou Hikrobot Co., Ltd.

E-mail: global.support@hikrobotics.com

Website: <https://en.hikrobotics.com/>

Contents

Chapter 1 Safety Instruction	1
1.1 Safety Claim.....	1
1.2 Safety Instruction.....	1
1.3 Electromagnetic Interference Prevention	3
Chapter 2 Cleaning Instruction	4
2.1 Rubber Dust Air Blower.....	4
2.2 Mirror Brush Cleaning.....	5
2.3 Lens Wiping.....	5
2.4 Lens Cleaning Paper.....	6
Chapter 3 Overview	7
3.1 Introduction.....	7
3.2 Key Features	7
3.3 Operating Principle.....	7
Chapter 4 Device Hardware	8
4.1 Appearance	8
4.2 Power and I/O Connector.....	12
4.3 Indicator.....	13
4.4 Device Power Supply	13
4.4.1 PoE Power Supply.....	13
4.4.2 DC Power Supply	14
Chapter 5 Accessories	15
5.1 Lens	15
5.1.1 Lens Mount	15
5.1.2 Lens Selection.....	15
5.2 Cable.....	16
5.2.1 Cable Selection.....	16
5.2.2 Wiring Principle	16
Chapter 6 Quick Start Guide	19
6.1 Device Installation.....	19

6.1.1 Installation Preparation	19
6.1.2 Install Device	19
6.2 Client Software Installation	21
6.3 PC Environment Settings	22
6.3.1 Turn off Firewall	22
6.3.2 Set PC Network	23
6.4 Device Network Settings.....	24
6.5 Basic Operation	25
Chapter 7 I/O Electrical Features and Wiring.....	27
7.1 I/O Electrical Features	27
7.1.1 Input Signal	27
7.1.2 Output Signal	28
7.1.3 Bi-Directional Signal.....	29
7.1.4 Factors Affecting Transmission Delay of I/O Lines.....	31
7.2 I/O Wiring	33
7.2.1 Input Signal Wiring	33
7.2.2 Output Signal Wiring.....	34
7.2.3 Bi-Directional Signal Wiring	35
Chapter 8 Trigger Input and Output	37
8.1 Trigger Input.....	37
8.1.1 Set Trigger Mode	37
8.1.2 Set Trigger Source	38
8.1.3 Set Trigger Related Parameters	42
8.2 Trigger Output	47
8.2.1 Enable Line Inverter	48
8.2.2 Enable Strobe Signal.....	48
Chapter 9 Image Acquisition	54
9.1 Global Shutter and Rolling Shutter.....	54
9.1.1 Global Shutter	54
9.1.2 Rolling Shutter.....	54
9.2 Acquisition Mode	56
9.3 Non-Overlap Exposure and Overlap Exposure	57

9.3.1 Non-Overlap Exposure	57
9.3.2 Overlap Exposure.....	58
Chapter 10 Image Transmission	60
10.1 Set Frame Rate	60
10.2 Set Packet Size	61
10.3 Set Packet Interval	61
10.4 Set Pause Frame	63
Chapter 11 Image Parameter	64
11.1 Set Resolution and ROI	64
11.2 Set Image Reverse.....	65
11.3 Set Pixel Format	66
11.4 Set Image Compression Mode	67
11.5 Set Test Pattern.....	68
11.6 Set Binning.....	70
11.7 Set Decimation	71
11.8 Set Exposure Mode.....	71
11.8.1 Set Ultrashort Mode	71
11.8.2 Set Standard Mode	72
11.9 Set Gain.....	72
11.9.1 Set Analog Gain	73
11.9.2 Set Digital Gain.....	73
11.10 Set Brightness	74
11.11 Set Sharpness	75
11.12 Set White Balance	75
11.13 Set HDR.....	77
11.14 User Set Customization	78
11.14.1 Save User Set	78
11.14.2 Load User Set	79
11.14.3 Set User Default	79
Chapter 12 Advanced Functions	80
12.1 Set Black Level.....	80
12.2 Set Gamma Correction.....	80

12.3 Set Digital Noise Reduction	82
12.4 Set AOI	83
12.5 Set Color Transformation Control	84
12.6 Set LUT	84
12.7 Set Event Control	85
12.8 Set Transfer Control	87
Chapter 13 Other Functions	88
13.1 Device Control	88
13.2 Transport Layer Control	90
13.3 Embedded Information	93
13.3.1 Watermark Settings	95
13.3.2 Chunk Settings	95
13.4 Action Command	96
13.5 File Access Control	98
13.6 Multicast Function	99
13.6.1 Set Multicast (Available Status)	99
13.6.2 Set Multicast (Connected Status)	100
13.7 Update Firmware	101
Chapter 14 FAQ (Frequently Asked Question)	103
14.1 Why the client software cannot list devices?	103
14.2 Why device connection fails after the device is listed in the client software?	103
14.3 Why the live view is black?	103
14.4 Why the device cannot be triggered although the live view is normal?	103
14.5 Why the network changes from GigE Ethernet to Fast Ethernet?	104
Chapter 15 Revision History	105
Appendix A Device Parameter Index	106
A.1 Device Control	106
A.2 Image Format Control	107
A.3 Acquisition Control	108
A.4 Analog Control	109
A.5 Color Transformation Control	110
A.6 LUT Control	110

A.7 Digital IO Control	111
A.8 Action Control	111
A.9 Counter and Timer Control	112
A.10 File Access Control	112
A.11 Event Control	112
A.12 Chunk Data Control	113
A.13 Transport Layer Control	113
A.14 Transfer Control	115
A.15 User Set Control	115

Chapter 1 Safety Instruction

The safety instructions are intended to ensure that the user can use the device correctly to avoid danger or property loss. Read and follow these safety instructions before installing, operating and maintaining the device.

1.1 Safety Claim

- To ensure personal and device safety, when installing, operating, and maintaining the device, follow the signs on the device and all safety instructions described in the manual.
- The note, caution and danger items in the manual do not represent all the safety instructions that should be observed, but only serve as a supplement to all the safety instructions.
- The device should be used in an environment that meets the design specifications, otherwise it may cause malfunctions, and malfunctions or component damage caused by non-compliance with relevant regulations are not within the scope of the device's quality assurance.
- Our company will not bear any legal responsibility for personal safety accidents and property losses caused by abnormal operation of the device.

1.2 Safety Instruction

Caution:

- Do not install the device if it is found that the device and accessories are damaged, rusted, water ingress, model mismatch, missing parts, etc., when unpacking.
- Avoid storage and transportation in places such as water splashing and rain, direct sunlight, strong electric fields, strong magnetic fields, and strong vibrations.
- Avoid dropping, smashing or vigorously vibrating the device and its components.
- Do not touch electronic components. ESD may cause product damage.
- Product installation must be performed by qualified personnel in an ESD-protected environment with the disconnected power. After installation, the PCB must not be exposed.
- It is forbidden to install the indoor device in an environment where it may be exposed to water or other liquids. If the device is damp, it may cause fire and electric shock hazard.
- Place the device in a place out of direct sunlight and ventilation, away from heat sources such as heaters and radiators.
- In the use of the device, you must be in strict compliance with the electrical safety regulations of the nation and region.
- Use the power adapter provided by the official manufacturer. The power adapter must

meet the Limited Power Source (LPS) requirements. For the specific power consumption of the device, please refer to the device's specifications.

- Do not cover the device's plug or outlet for disconnecting power supply.
- It is strictly forbidden to wire, maintain, and disassemble the device is powered on. Otherwise, there is a danger of electric shock.
- If the device emits smoke, odor or noise, please turn off the power and unplug the power cord immediately, and contact the dealer or service center in time.
- It is strictly forbidden to touch any terminal of the device when operating it. Otherwise there is a danger of electric shock.
- It is strictly forbidden for non-professional technicians to detect signals during device operation, otherwise it may cause personal injury or device damage.
- It is strictly forbidden to maintain the device is powered on, otherwise there is a danger of electric shock.
- Avoid aiming the lens at strong light (such as lighting, sunlight, or laser beams, etc.), otherwise the image sensor will be damaged.
- Keep clean of the device's image acquisition window. It is recommended to use cleaning water (not the alcohol-based corrosive solutions) to wipe off the dust. When the device is not in use, please add a dust cover to protect the image acquisition window.
- If the device does not work properly, please contact your dealer or the nearest service center. Never attempt to disassemble the device yourself (we shall not assume any responsibility for problems caused by unauthorized repair or maintenance).
- Please dispose of the device in strict accordance with the relevant national or regional regulations and standards to avoid environmental pollution and property damage.

Note:

- Check whether the device's package is in good condition, whether there is damage, intrusion, moisture, deformation, etc. before unpacking.
- Check the surface of the device and accessories for damage, rust, bumps, etc. when unpacking.
- Check whether the quantity and information of the device and accessories are complete after unpacking.
- Store and transport the device according to the storage and transport conditions of the device, and the storage temperature and humidity should meet the requirements.
- It is strictly prohibited to transport the device in combination with items that may affect or damage the device.
- Quality requirements for installation and maintenance personnel:
 - Qualification certificate or working experience in weak current system installation and maintenance, and relevant working experience and qualifications. Besides, the personnel must possess the following knowledge and operation skills.
 - The basic knowledge and operation skills of low voltage wiring and low voltage electronic circuit connection.
 - The ability to comprehend the contents of this manual.
- Please read the manual and safety instructions carefully before installing the device.
- Please install the device strictly according to the installation method in this manual.

- The case of the device may be overheated, and it needs to be powered off for half an hour before it can be touched.
- The device should not be placed with exposed flame sources, such as lighted candles.

1.3 Electromagnetic Interference Prevention

- Make sure that the shielding layer of cables is intact and 360° connected to the metal connector when using shielded cables.
- Do not route the device together with other equipment (especially servo motors, high-power devices, etc.), and control the distance between cables to more than 10 cm. Make sure to shield the cables if unavoidable.
- The control cable of the device and the power cable of the industrial light source must be wired separately to avoid bundled wiring.
- The power cable, data cable, signal cable, etc. of the device must be wired separately. Make sure to ground them if the wiring groove is used to separate the wiring and the wiring groove is metal.
- During the wiring process, evaluate the wiring space reasonably, and do not pull the cables hard, so as not to damage the electrical performance of the cables.
- If the device is powered on and off frequently, it is necessary to strengthen the voltage isolation, and consider adding a DC/DC isolation power supply module between the device and the adapter.
- Use the power adapter to supply power to the device separately. If centralized power supply is necessary, make sure to use a DC filter to filter the power supply of the device separately before use.
- The unused cables of the device must be insulated.
- When installing the device, if you cannot ensure that the device itself and all equipment connected to the device are well grounded, you should isolate the device with an insulating bracket.
- To avoid the accumulation of static electricity, ensure that other equipment (such as machines, internal components, etc.) and metal brackets on site are properly grounded.
- During the installation and use of the device, high voltage leakage must be avoided.
- Use a figure-eight bundle method if the device cable is too long.
- When connecting the device and metal accessories, they must be connected firmly to maintain good conductivity.
- Use a shielded network cable to connect to the device. If you use a self-made network cable, make sure that the shielding shell at the aviation head is well connected to the aluminum foil or metal braid of the shielding cable.

Chapter 2 Cleaning Instruction

Four ways are available to clean the device and lens when they have dust or stains. Refer to the following table for different devices and their supported cleaning methods.

Table 2-1 Device and Cleaning Method

Device \ Cleaning Method	Camera	Lens
Rubber Dust Air Blower	Support	Support
Mirror Brush Cleaning	Not Support	Support
Lens Wiping	Not Support	Support
Lens Cleaning Paper	Not Support	Support

2.1 Rubber Dust Air Blower

You can use a rubber dusk air blower to clean the dust on the surface of the device filter and lens. The specific operation steps are as follows:

Steps

1. Blow the rubber dusk air blower downward several times to blow out the dust inside.
2. Hold the device or lens and tilt it down so that the air blower port and the device lens are at an angle of 45 degrees.
3. Blow to clean the dust on the surface of the device filter and lens.



Figure 2-1 Cleaning by Rubber Dust Air Blower

Note

- Do not go too far into the device's lens mount and avoid direct contact with the dust glass when cleaning.
 - It is strictly forbidden to blow the lens directly from the mouth, and avoid spattering saliva particles onto the glass surface, causing serious secondary pollution.
-

2.2 Mirror Brush Cleaning

If the dust on the surface of the lens cannot be cleaned by rubber dusk air blower, use a mirror brush to gently remove the dust on the surface of the lens.

Note

Do not touch the bristles directly with your hands.

2.3 Lens Wiping

For the stubborn stains on lens surface, such as finger marks, liquid stains, etc., it is recommended to use a fat-free cotton swab or dust-free cloth with high purity alcohol to wipe clean. Take the fat-free cotton swab as an example, and the specific operation steps are as follows:

Steps

1. Take a clean fat-free cotton swab, and dip it in proper amount of alcohol or cleaning liquid.
-

Note

Do not touch the head of the cotton swab by fingers.

2. Tilt the fat-free cotton swab about 60 degrees, resist the lens surface, clean from left to right, turn cotton swab over one side, and clean again from right to left.
3. Take another fat-free cotton swab that is not stained with alcohol or cleaning liquid and swipe the lens to absorb the remaining alcohol or cleaning liquid.
4. Check whether there is still a stain. If the stain changes position, repeat steps above, until the stain is cleaned.



Figure 2-2 Lens Wiping

Note

- If the stains on the lens cannot be wiped or clean, please clean by using lens cleaning paper. For specific operation steps, please refer to the next section.
 - The lens wiping is not available for the camera.
 - When performing lens wiping on the lens, make sure that no alcohol is spilled onto the camera's circuit board.
-

2.4 Lens Cleaning Paper

For lens stains that cannot be cleaned by a fat-free cotton swab or dust-free cloth, use lens cleaning paper to clean them.

Before You Start

- Use lens paper purchased from a regular, professional photography store.
- Use freshly opened lens cleaning paper in a wet state.
- Make sure there is no hard dust on the lens.

Tear off the outer package of the lens cleaning paper, fold the pre-moistened paper to a suitable wiping state, and slowly spiral wipe it in the same direction from the center of the lens outward.

Note

- Do not use hard paper, paper towels, or napkins to clean the lens. These products contain scratching wood pulp, which will seriously damage delicate coating on the lens.
 - Do not press the lens surface hard when cleaning it the lens cleaning paper. Otherwise, the fragile coating on the lens surface will be wiped off.
-

After completing the lens cleaning, no dust or water stains should be visible from all directions on the lens. If stains still exist, please contact us to return the device for cleaning.

Chapter 3 Overview

3.1 Introduction

The GigE board level camera uses the GigE interface to transmit non-compressed images in real time, and it acquires images and sets parameters via the client software or SDK.

3.2 Key Features

- Supports auto and manual adjustment of gain, exposure time, and white balance, and manual adjustment of Look-Up Table (LUT) and Gamma correction.
- Adopts noise reduction function to provide high-quality images.
- Adopts GigE interface and max. transmission distance of 100 meters without relay.
- Compatible with the GigE Vision Protocol, the GenICam Standard, and the third-party software based on the protocol and standard.

Note

- The specific functions may differ by device models.
 - Refer to the device's datasheet for specific parameters.
-

3.3 Operating Principle

The onboard block diagram of the device is shown below. After the image sensor receives the image data, it completes the image data processing through various built-in ISP image-processing algorithms, and finally completes the high-speed transmission of image data through the GigE Vision protocol.

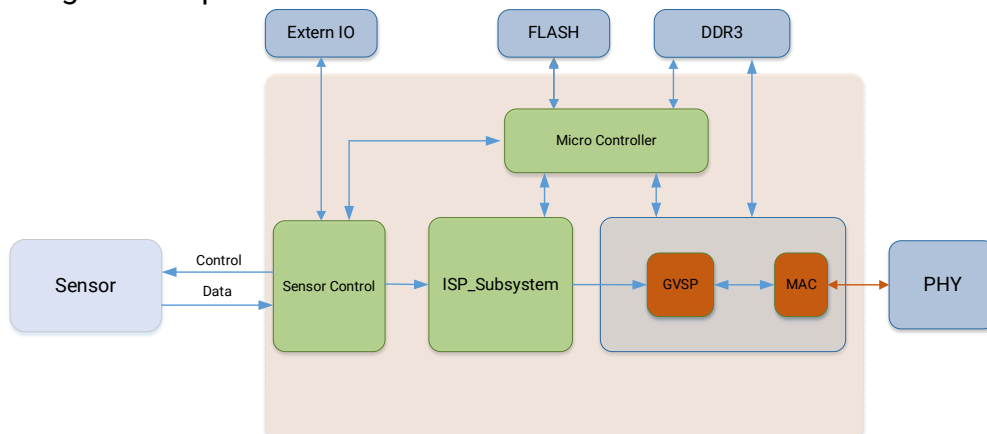

Figure 3-1 Operating Principle

Chapter 4 Device Hardware

4.1 Appearance

Note

- The device's appearance may differ by device models. The images below are for reference only. For specific appearance and dimension, please refer to the device's specification for details.
- The appearance is subject to change, and the actual device you purchased shall prevail.

The specific device appearance types are as follows:

- Type I device: It is a device with C-mount front cover and RJ45 interface.
- Type II device: It is a device with M12-mount front cover and RJ45 interface.
- Type III device: It is a device with M12-mount front cover and WTB interface.
- Type IV device: It is a device with M12 lens mount and RJ45 interface.
- Type V device: It is a device with M12 lens mount and WTB interface.

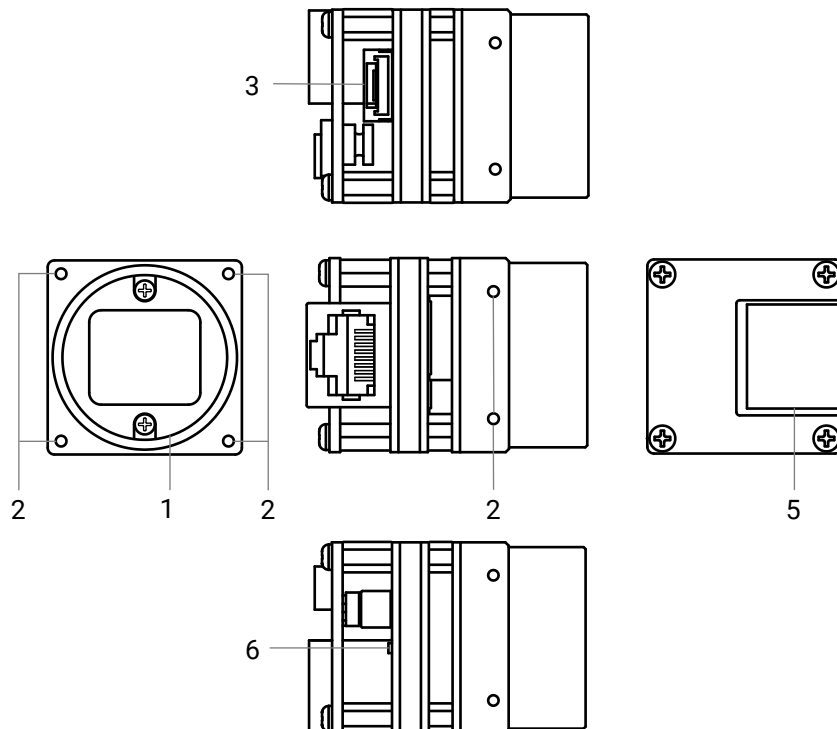

Figure 4-1 Appearance of Type I (With C-Mount Front Cover and RJ45 Interface)

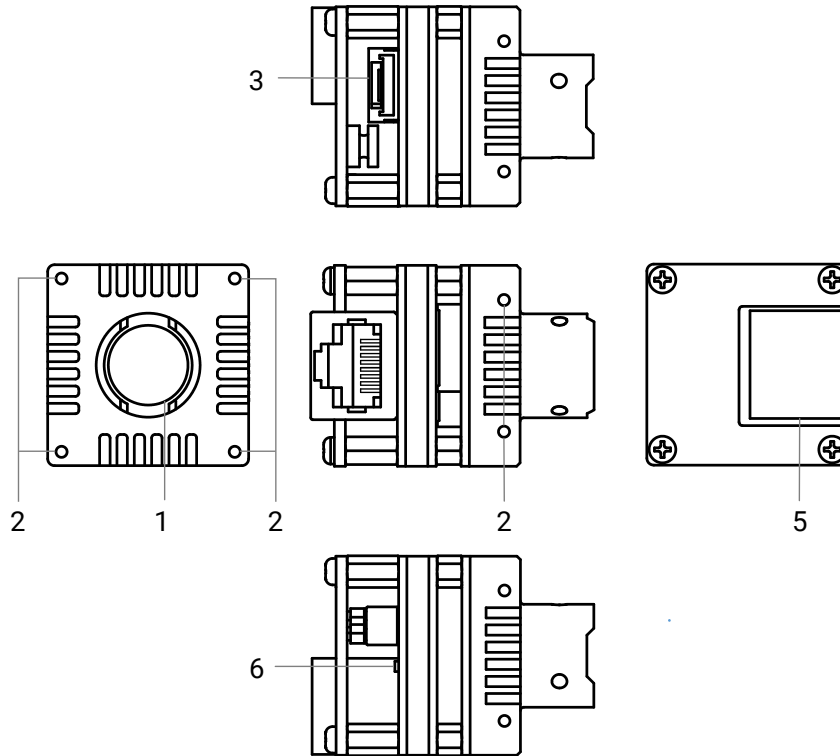

Figure 4-2 Appearance of Type II (With M12-Mount Front Cover and RJ45 Interface)

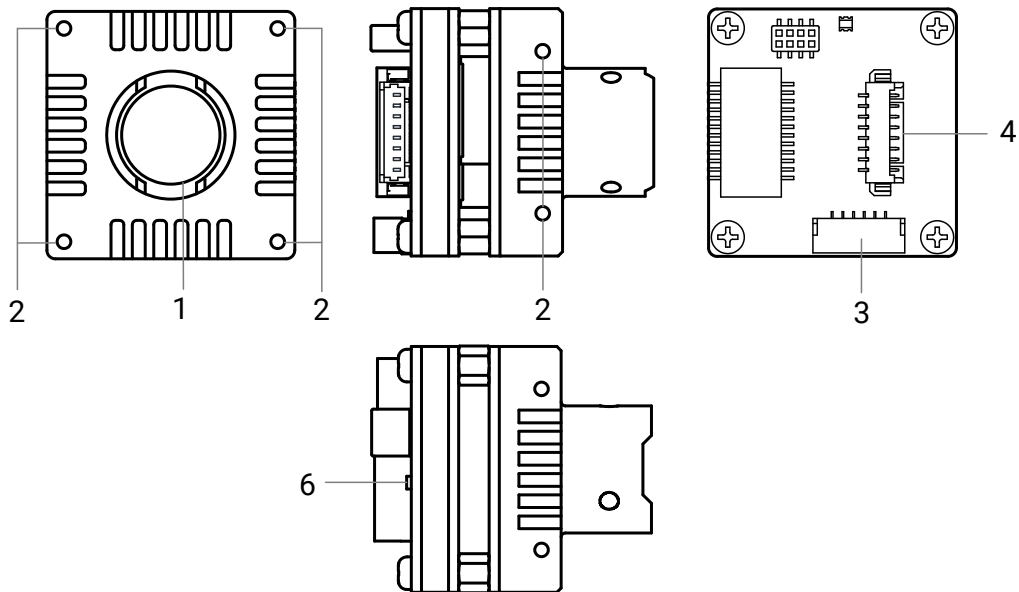

Figure 4-3 Appearance of Type III (With M12-Mount Front Cover and WTB Interface)

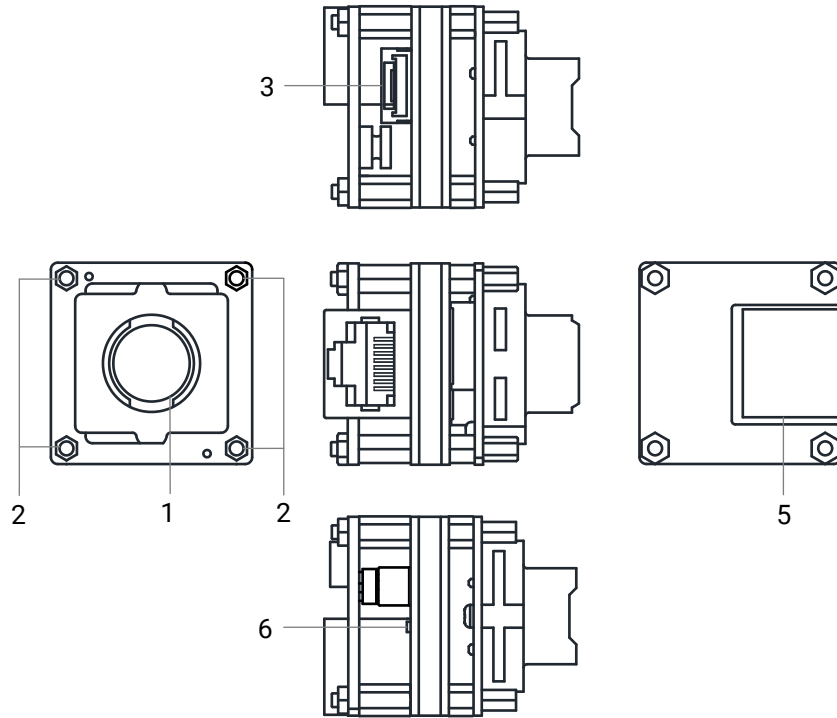

Figure 4-4 Appearance of Type IV(With M12 Lens Mount and RJ45 Interface)

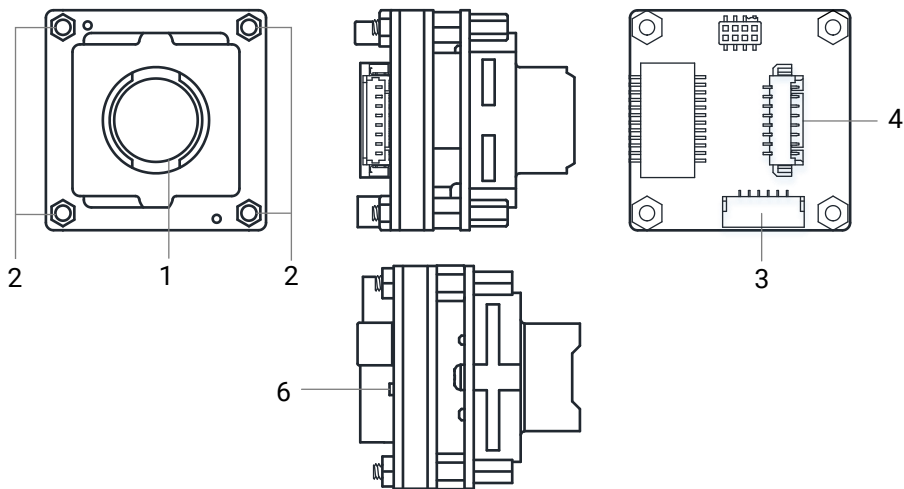

Figure 4-5 Appearance of Type V(With M12 Lens Mount and WTB Interface)

Table 4-1 Component Description

No.	Component	Description
1	Lens Mount	It is used to install the lens. Refer to the device's specification for specific lens mount information. Note The back focal length of the C-mount lens is 17.45 mm ± 0.15 mm.
2	Screw Hole	It refers to the M2 screw hole for fixing the device to the

No.	Component	Description
		installation position.
3	Power and I/O Connector	It refers to 6-pin board level connector, providing power supply and I/O functions. Refer to section Power and I/O Connector for details.
4	WTB Interface	It refers to the WTB GigE interface for transmitting data. It should be used with 8-pin WTB to RJ45 network cable. Refer to section Install Device for installation method.
5	RJ45 Interface	It refers to the RJ45 GigE interface for transmitting data. It should be used with CAT-5e or CAT-6a network cable.
6	LED Indicator	It indicates the device's status. Refer to section Indicator for details.

The WTB interface is an 8-pin board level connector, and its pin definitions are shown below.

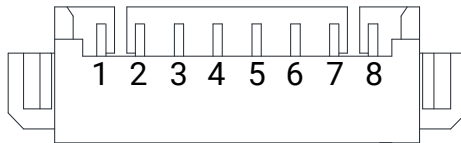

Figure 4-6 8-Pin Board Level Connector

Table 4-2 Pin Definitions of 8-Pin Board Level Connector

No.	Signal	Description
1	0MMDI0+	1000 Base-T the first pair of data cable
2	0MMDI0-	
3	0MMDI1+	1000 Base-T the second pair of data cable
4	0MMDI1-	
5	0MMDI2+	1000 Base-T the third pair of data cable
6	0MMDI2-	
7	0MMDI3+	1000 Base-T the fourth pair of data cable
8	0MMDI3-	

The 8-pin WTB to RJ45 network cable, used with WTB interface, is shown below.



Figure 4-7 8-Pin WTB to RJ45 Network Cable

4.2 Power and I/O Connector

The device has a 6-pin board level connector as the power and I/O connector that provides power supply and I/O functions.

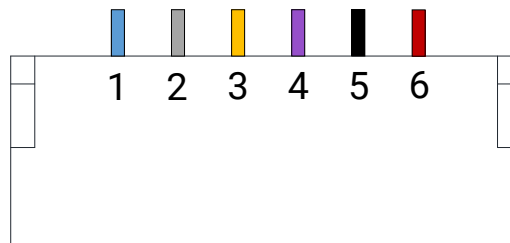

Figure 4-8 6-Pin Board Level Connector

Table 4-3 Pin Definitions of 6-Pin Board Level Connector

No.	Color	Signal	I/O Signal Source	Description
1	Blue	GPO	Line 1+	Non-isolated output
2	Gray	GND_IO	Line 0/1/2-	Device's signal ground
3	Yellow	GPI	Line 0+	Non-isolated input
4	Purple	GPIO	Line 2+	Non-isolated input/output
5	Black	GND	--	Device's power supply ground
6	Red	PWR	--	Device's power supply

Note

- Refer to the table above and the label attached to the power and I/O cable to wire the device.
- The wire cores shown in the figure and table above are only the wire sequence and the corresponding wire core color of the cables sold by our company. If the cables are not purchased from our company, please refer to the actual wire sequence and the corresponding wire core color.

4.3 Indicator

The device's indicator is used to indicate the operation status of the device.

Note

- The indicator status may differ by device models, and actual devices you purchased shall prevail.
- When the indicator is lit up, flashing rapidly, flashing slowly, or flashing very slowly, its unlit interval is 5 sec, 0.2 sec, 1 sec, or 2 sec respectively.
- The indicator sometimes may show a purple color when red and blue colors flashing at the same time.

Table 4-4 Indicator Description

No.	Indicator Color	Status	Device Status Description
1	Red	Flashing very slowly	The device's wiring exception occurs.
2	Red	Solid	Exception occurs.
3	Blue	Flashing slowly	The device is acquiring images in trigger mode.
4	Blue	Flashing rapidly	The device is acquiring images normally.
5	Blue	Solid	The device is in an idle status.
6	Red and blue	Flashing in alternative	The function of finding me is executed, or the firmware is updating.

4.4 Device Power Supply

The device provides two ways of power supply, including PoE and power supply via external DC power supply.

When the external DC power supply and PoE power supply exist at the same time, the external DC power supply preferentially supplies power to the device. If the external DC power supply is unplugged at this time, the device will switch to PoE power supply, and it is possible to restart the device.

4.4.1 PoE Power Supply

If the device supports Power over Ethernet (PoE) power supply, the network cable can be inserted into the RJ45 connector. Use a PSE (Power Sourcing Equipment) that complies with the IEEE 802.3af standard and the IEEE 802.3at standard to power the device.

4.4.2 DC Power Supply

Connect the external DC power supply to the I/O connector through the I/O cable to power the device. Refer to the device's label for the specific voltage range of power supply.

Note

- Using a DC power supply that exceeds the specified voltage range may cause damage or abnormal operation of the device.
 - Inserting a connector that does not match the I/O connector may cause damage or abnormal operation of the device. Refer to section [Power and I/O Connector](#) for details.
 - Do not short-circuit the power supply and ground.
-

You can use an industrial power supply to provide DC power supply for the device. When using it, please observe the following precautions:

- Before carrying out any installation or maintenance work, make sure that the power supply is disconnected from the AC power and that there is no risk of accidental reconnection due to human negligence or wiring issues.
- Do not install the power supply in a humid environment, near liquid, in high-temperature conditions, in direct sunlight, or near flame sources.
- The industrial power supply has exposed high-voltage terminals. Please install it in an enclosed case or cabinet to prevent accidental contact by personnel.
- Maintain sufficient insulation distance between the internal components of the power supply and the screws.
- Ensure that the cooling fan and holes for heat dissipation are unobstructed. If adjacent equipment generates heat, keep it at least 10 cm to 15 cm away from the power supply.
- Make sure the power supply is properly grounded before use.
- When using the power supply, do not exceed the upper limit of its output current and output power. Refer to the power supply's nameplate for specific parameters.
- Non-standard installations or using the power supply in high-temperature environments will increase the temperature of the internal components, potentially reducing output power.
- The power supply contains high-voltage circuits that pose a risk. If any abnormalities occur, disconnect the power first and have it inspected by a technician with professional electrical qualifications. Do not attempt to open the casing yourself.
- Avoid touching the power supply terminals within 5 minutes after the power has been cut off to prevent the risk of electric shock.

Chapter 5 Accessories

5.1 Lens

5.1.1 Lens Mount

The device supports standard C-mount and M12-mount lenses. The thread depth of C-mount lens is not less than 7 mm.

5.1.2 Lens Selection

In order to meet the image acquisition needs of industrial cameras, our company provides a variety of lenses with high performance, high definition, low distortion rate, and other features. You should consider following factors when selecting a lens:

- Lens mount: The device supports standard C-mount and M12-mount lenses. When selecting lens, select lens with the same mount. When the mount of the device and the lens are different, part of the lens mounts may be switched using corresponding lens adapter.
- Flange back length: The flange back length of different lenses is varied. It is necessary to select the lens with the matched flange back length.
- Sensor size: Make sure that the target surface of the lens is larger than or equal to the size of the device's sensor.
- Resolution: It represents the ability of the lens to record the details of an object. It is generally measured in the number of line pairs that can be distinguished per millimeter: line pairs/millimeter (lp/mm). The higher the resolution of the lens, the clearer the image. Make sure that the accuracy required by the system is less than the resolution of the lens when selecting the lens.
- Working distance: It refers to the distance from the first working surface of the lens to the measured object. Make sure that the working distance is greater than the minimum object distance of the lens when selecting a lens.
- Focal length: The distance from the center point of the lens to the clear image formed on the focal plane. The smaller the focal length value is, the larger the field of view of the image captured by the digital camera is. According to the focal length of the lens, the appropriate working distance can be set up, or the appropriate lens can be selected according to the requirements of the working distance.

Note

In order to better provide a suitable lens model, you can go to the official website of our company (<https://en.hikrobotics.com/>): **Products** → **Lens** → **Lens Selector** to enter

your application parameters, and you will find a suitable lens model. If you have any problems, please contact our technical support.

5.2 Cable

5.2.1 Cable Selection

According to the cable performance, it can be divided into standard, flexible, high flexible, and super flexible cables. You need to select cables according to different scenarios.

- Standard cable: It is applicable to static scenario only.
- Flexible cable: It can withstand 100,000 times of drag chain or bending movement.
- High flexible cable: It can withstand 5 million times of drag chain movement.
- Super flexible cable: It can withstand 10 million times of drag chain movement, 3 million times of bending movement or 5 million times of twisting movement.

5.2.2 Wiring Principle

Regarding the power and I/O cable and network cable, attention should be paid to the application requirements of scenarios such as high-frequency communication and high-frequency motion. In such scenarios, if the cables are arranged in an inappropriate manner, various problems may be caused in use, such as cable skin wear, internal conductor breakage, and device packet loss. Based on the above situation, this section introduces the basic wiring principles and precautions of sports cables to help you install and use related products correctly and improve the overall healthy operating life of the system.

- The minimum bending radius of the chain rail during wiring should be controlled at more than 10 to 12 times the wire diameter (the larger the bending radius, the longer the cable movement life).
- Make sure that the cable does not spin in the chain rail, and the cable should be spread horizontally along the chain rail.
- If the cable is laid too tightly, the cable sheath and the chain rail will produce friction during the movement, which will cause the sheath to wear. Therefore, in the wiring process, the laying tension on the cable should be avoided.
- If the cable is fixed at the moving part of the chain rail, stress concentration will occur at the fixed position during the movement. Therefore, both ends of the cable can be fixed, but not at the middle moving section.
- Multiple cables may interfere with each other when moving in the chain rail. At this time, the chain rail with sufficient width should be selected to ensure that there is still a certain space after the cables are laid horizontally. The use of spacers is also an effective way to avoid interference. Note that there should also be at least 2 mm clearance between the spacer and the cable. Do not drain cables without spacers.
- Please keep the space factor occupied by the cable after laying within 30%, as shown

below.

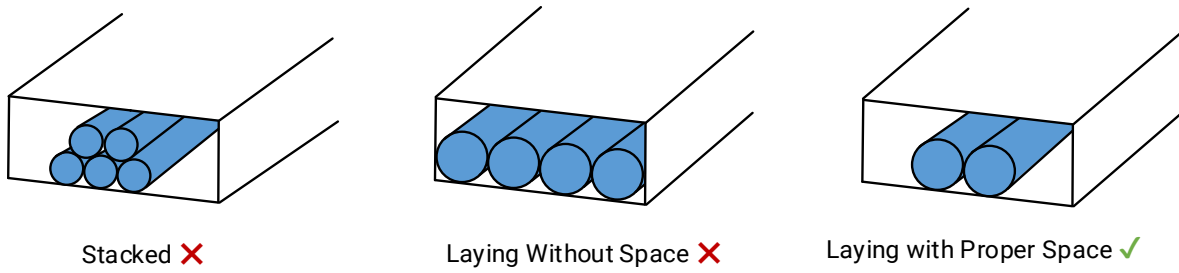

Figure 5-1 Cable Laying

- In the same chain rail, if there are cables with different thicknesses and diameters, the cables with small outer diameter are easily squeezed to the bottom by the cables with large outer diameter. In this case, use spacers for classification and isolation, as shown below.

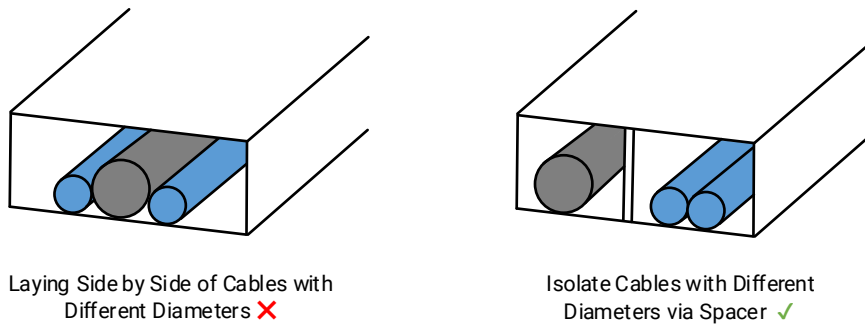

Figure 5-2 Isolated via Spacer

- If the wiring is in the same track as the hard object such as the air pipe, use a spacer to isolate it.
- If the chain rail is damaged, replace the chain rail and cable at the same time, because the damaged chain rail may aggravate the damage to the cable.
- Do not bend the cable vertically on the fixed point.

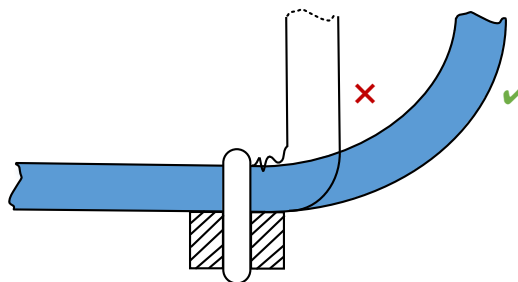

Figure 5-3 Vertically Bended Prohibited

- Make sure to reserve a suitable bending length for the cable.

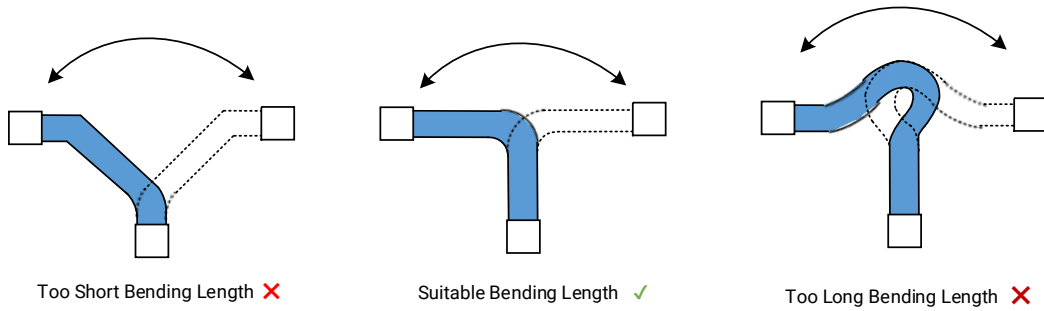

Figure 5-4 Suitable Bending Length

- Please keep a sufficient bending radius.

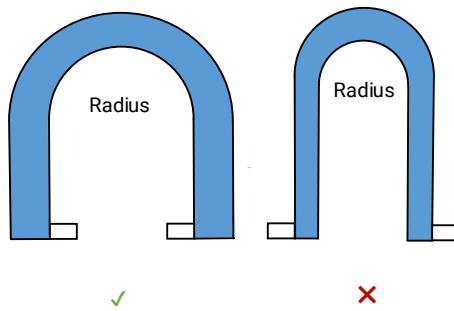

Figure 5-5 Sufficient Bending Radius

- When assembling the connector, please fix it on the connector net tail instead of the cable body.

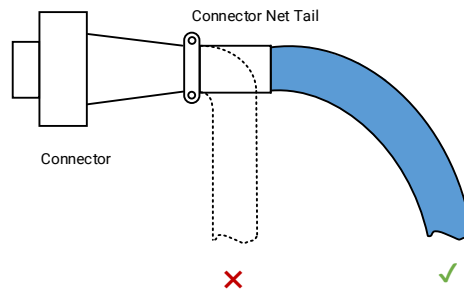

Figure 5-6 Assemble Connector

- Do not bind cables of different diameters together.

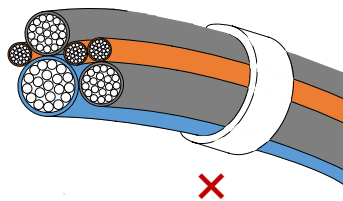

Figure 5-7 Improper Binding



Chapter 6 Quick Start Guide

6.1 Device Installation

6.1.1 Installation Preparation

You need to prepare following accessories before device installation.

Table 6-1 Accessories

No.	Name	Quantity	Description
1	6-Pin Power and I/O Cable	1	It is used to connect to the 6-pin board level connector. You need to purchase separately.  Note Refer to device's specification for details of I/O connector.
2	Power Adapter or Switch Power Supply	1	You should select a suitable power adapter or switch power supply according to the device power supply and consumption. You need to purchase separately.
3	Network Cable	1	You should select a suitable network cable, and need to purchase separately.  Note Refer to section Appearance for details of different network cables.
4	Lens	1	It refers to the lens that is suitable for the device. You need to purchase separately.

6.1.2 Install Device

The topology diagram of the device is shown below.

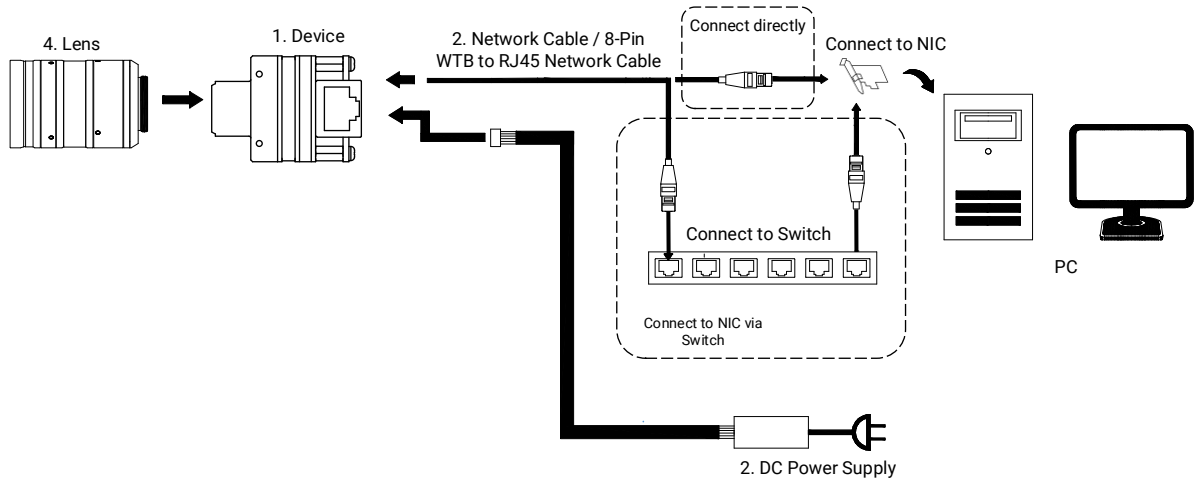

Figure 6-1 Topology Diagram

Note

The topology diagram is for reference only.

Before You Start

- Make sure that the device in package is in good condition and all assembly parts are included.
- Make sure that all related devices are powered off during the installation.

Steps

1. Fix the device to the installation position, select an appropriate lens, and install the lens on the device.
2. Use the network cable to connect device to a switch or a network interface card.
 - For the device with RJ45 interface, you can use a CAT-5e or CAT-6a network cable for connection.
 - For the device with WTB interface, the cable is an 8-pin WTB to RJ45 network cable. You can insert one end of the cable (RJ45 connector) into the PC, and connect the other end (8-pin white connector) to the camera's WTB Ethernet interface.
3. Use one of the following methods for power supply.
 - Direct plug-in power supply: Use the 6-pin power and I/O cable to connect device to a proper power adapter. Refer to section [Power and I/O Connector](#) for details.
 - PoE power supply: It is valid for the devices that support the PoE function only. You can use a network cable to connect the device to a switch or network card with the PoE function. Refer to the device's specification for PoE information.

6.2 Client Software Installation

MVS client software is used to connect and set device's parameters, and acquire images.

Note

- The MVS client software is compatible with 32/64-bit Windows 7/10, 64-bit Windows 11, and 32/64-bit Linux operating systems. Here we take Windows as an example.
 - The graphic user interface may differ by different versions of the client software you use.
 - The client software has integrated driver required by hardware, and no need to download and install other drivers.
 - You can download the client software from en.hikrobotics.com.
-

Steps

1. Double click the MVS installation package.
2. Select the language.
3. Read and check **Terms of the License Agreement**.

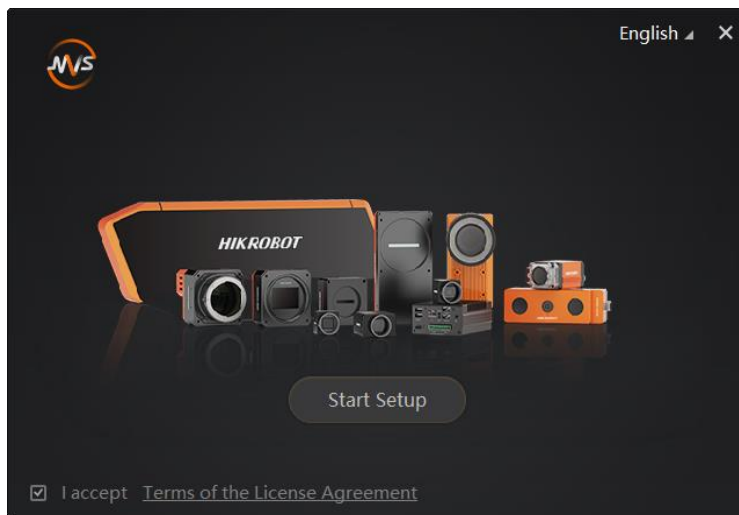

Figure 6-2 Installation Interface

4. Click **Start Setup**.
5. Select installation directory, driver and others.
 - **Select Driver:** You can check **GIGE**, **USB 3.0** and **PCIE** according to actual demands.
 - **Others:** Check **Enable built-in debug features** to make it easier to use breakpoints while the device is connected and streaming images. Check **Enable Jumbo Frame for All NICs** to enhance network transmission performance. Check **PCIE-CML**, **PCIE-CXP**, **PCIE-GEV**, **PCIE-XoF** to enumerate the corresponding frame grabbers.

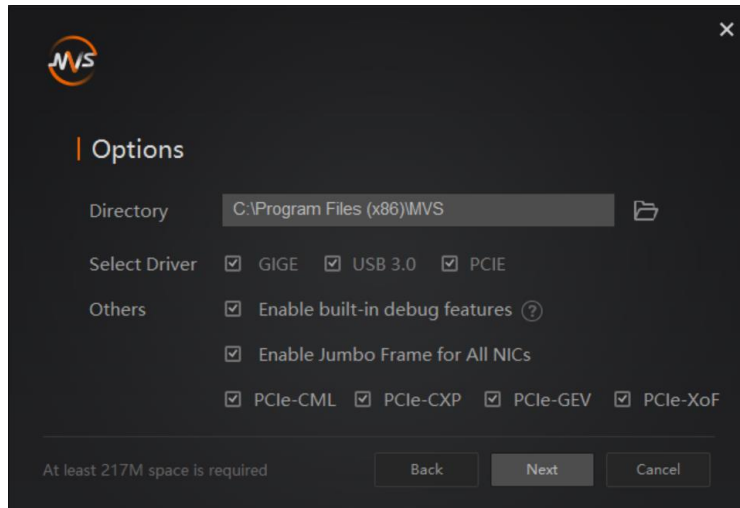

Figure 6-3 Installation Options

Note

- Regarding options, it is recommended to keep default settings.
 - **PCIe-CML, PCIe-CXP, PCIe-GEV, PCIe-XoF** can be checked only when **PCIE** is selected.
 - **PCIe-CML, PCIe-CXP, PCIe-GEV, PCIe-XoF** supports frame grabbers developed by our company only.
-

6. Click **Next** to install.

7. Finish the installation process according to the prompts.

6.3 PC Environment Settings

To ensure stable client running and data transmission, you are recommended to set PC environment.

6.3.1 Turn off Firewall

Steps

Note

For different Windows versions, the path name or interface may differ. Please refer to the actual condition.

1. Go to Windows Firewall.

- Windows 7 system: Click **Start** → **Control Panel** → **Windows Firewall**.
 - Windows 10 system: Click **Start** → **Control Panel** → **System and Security** → **Windows Defender Firewall**.
 - Windows 11 system: Click **Start** → **Settings** → **Privacy & security** → **Windows**
-

Security → Firewall & network protection.

- For Windows 7 and 10 system, click **Turn Windows Defender Firewall on or off** on the left. For Windows 11, select the network and turn off in **Microsoft Defender Firewall**.
- Select **Turn off Windows Defender Firewall (not recommended)**.

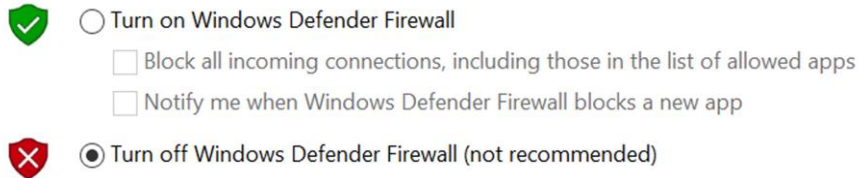

Figure 6-4 Windows Defender Firewall

- Click **OK**.

6.3.2 Set PC Network

Steps

Note

For different Windows versions, the specific setting path and interface may differ. Please refer to the actual condition.

- Go to PC network settings page: **Start** → **Control Panel** → **Network and Internet** → **Network and Sharing Center** → **Change adapter settings**.
- Select NIC and set the IP obtainment mode.
 - Select **Obtain an IP address automatically** to get an IP address of the PC automatically.
 - Or select **Use the following IP address** to set an IP address for the PC manually.

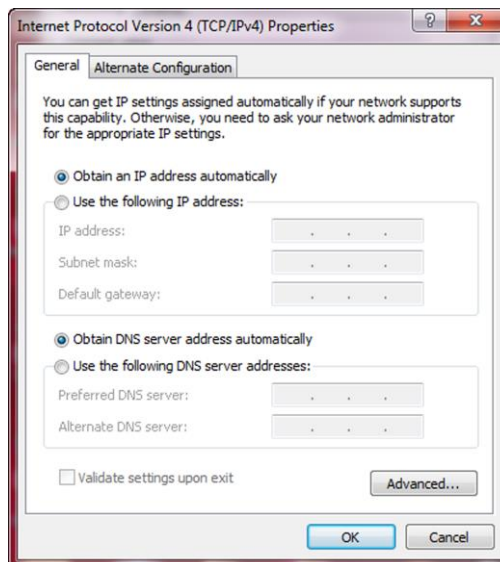

Figure 6-5 Set PC Network

3. Set NIC property via the client software.

1) Right click the **GigE**, and click **NIC Settings**.

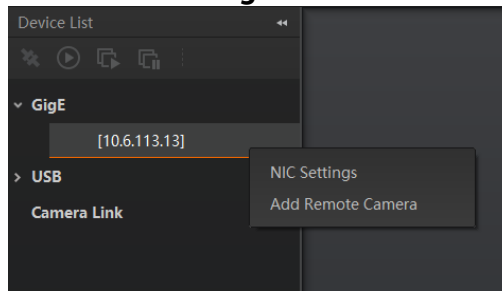

Figure 6-6 NIC Settings

2) Enable **Jumbo Frame**.

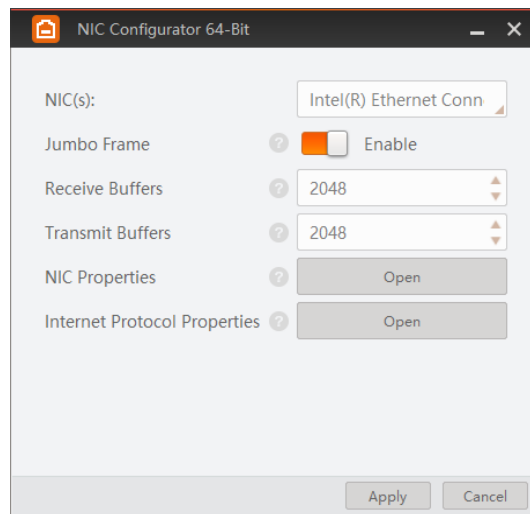



Figure 6-7 NIC Configurator

6.4 Device Network Settings

You can set and operate the device in the client software only when the device is in the same network segment with the PC where the client software is installed.

Steps

1. Double click the client software to run it.
2. Click  in device list to search the device.
3. Select a device to be connected.
4. Right click the device and click **Modify IP**.
5. Set the IP address of the device in the same network segment with the PC.
6. Click **OK**.

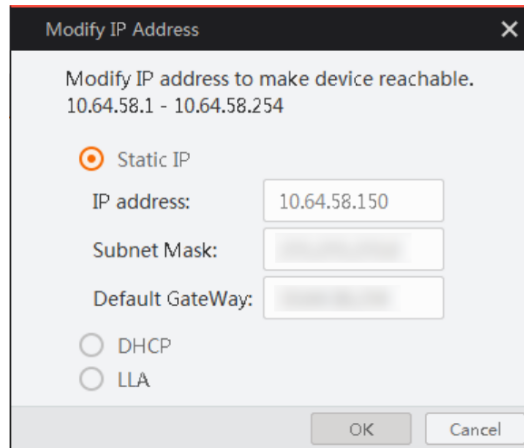

Figure 6-8 Set Device Network

6.5 Basic Operation

Steps

Note

Refer to the user manual of the device and client software for detailed operations.

1. Double click the device model for connection. The client software displays the device's information, as shown below.

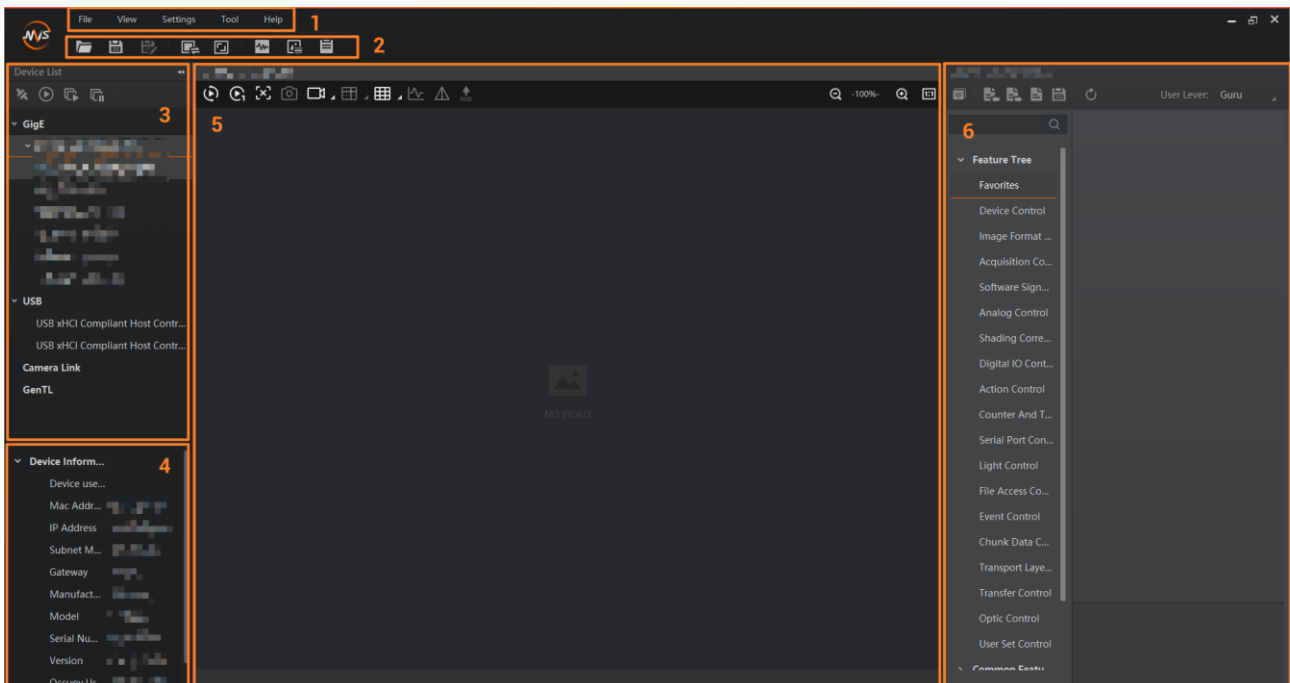

Figure 6-9 Main Window

Note

For specific main window of the client software, please refer to the actual one you got.

Table 6-2 Main Window Description

No.	Name	Description
1	Menu Bar	The menu bar displays function modules, including File, View, Settings, Tool, and Help.
2	Control Toolbar	The control toolbar provides quick operations for the device, such as file function, window division, and viewing of device status, embedded information, and log.
3	Device List Panel	This panel displays the list of devices, and you can connect or disconnect device.
4	Device Information Panel	This panel displays the detailed information of connected device.
5	Display Window	This area displays the acquired images in real time.
6	Feature Panel	This panel displays the device's parameters, and you can configure them according to actual demands.

2. Set the device's pixel format, exposure time, etc., in the feature panel.

3. Click  in the display window to acquire images continuously.

4. Adjust the device's aperture and focus to have clear images.

5. (Optional) Set the device's other parameters in the feature panel.

Note

The device's feature panel and parameters may differ by device models.

Chapter 7 I/O Electrical Features and Wiring

7.1 I/O Electrical Features

7.1.1 Input Signal

The internal circuit of non-isolated input (Line 0) is as follows.

Note

- Make sure that the input voltage is not from 0.5 VDC to 1.5 VDC, because the electric status between these two values are not stable.
- The breakdown voltage is 30 VDC. Keep voltage stable.

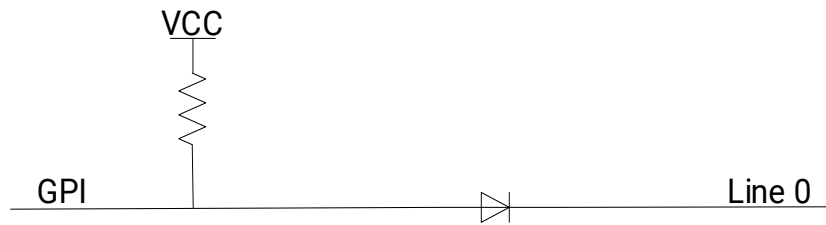

Figure 7-1 Internal Circuit of Input Signal

When the voltage is 5 VDC and the resistor is 100 K Ω , the logic level and electrical features of non-isolated input are shown below.

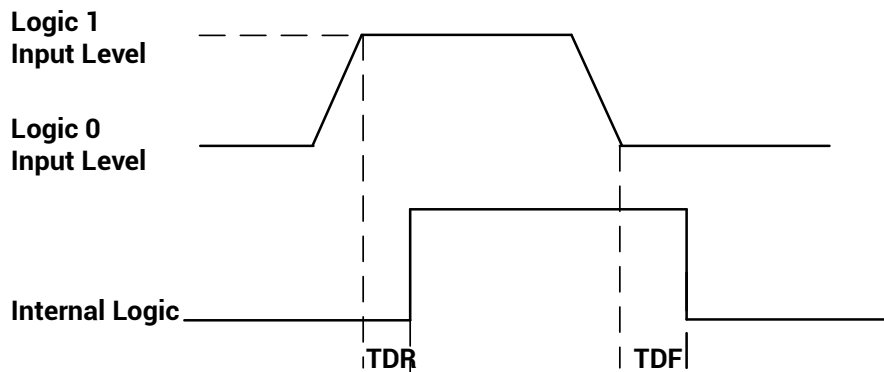

Figure 7-2 Input Logic Level

Table 7-1 Input Electrical Feature

Parameter Name	Parameter Symbol	Value
Input Logic Level Low	VL	0 VDC to 0.5 VDC
Input Logic Level High	VH	1.5 VDC to 24 VDC
Input Rising Delay	TDR	< 1 μ s
Input Falling Delay	TDF	< 1 μ s

7.1.2 Output Signal

The internal circuit of non-isolated output (Line 1) is as follows.



Figure 7-3 Internal Circuit of Output Signal

The relation among external voltage, resistance, and output level low is shown below.

Table 7-2 Parameters of Output Logic Level Low

External Voltage	External Resistance	VL (GPO1)
3.3 VDC	1 K Ω	160 mV
5 VDC	1 K Ω	220 mV
12 VDC	1 K Ω	460 mV
24 VDC	1 K Ω	860 mV
30 VDC	1 K Ω	970 mV

When the external voltage is 5 VDC and the external pull-up resistor is 1 K Ω , the logic level and electrical features of non-isolated output are shown below.

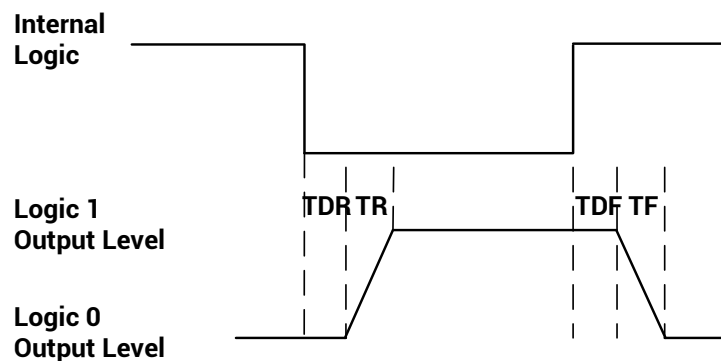

Figure 7-4 Output Logic Level

Table 7-3 Output Electrical Feature

Parameter Name	Parameter Symbol	Value
Output Logic Level Low	VL	220 mV
Output Logic Level High	VH	4.75 VDC
Output Rising Time	TR	0.06 μ s
Output Falling Time	TF	0.016 μ s
Output Rising Delay	TDR	0 μ s to 4 μ s
Output Falling Delay	TDF	< 1 μ s

7.1.3 Bi-Directional Signal

The device has one bi-directional non-isolated I/O signal (Line 2), and you can set it as input signal or output signal according to demands. Its internal circuit is as follows.

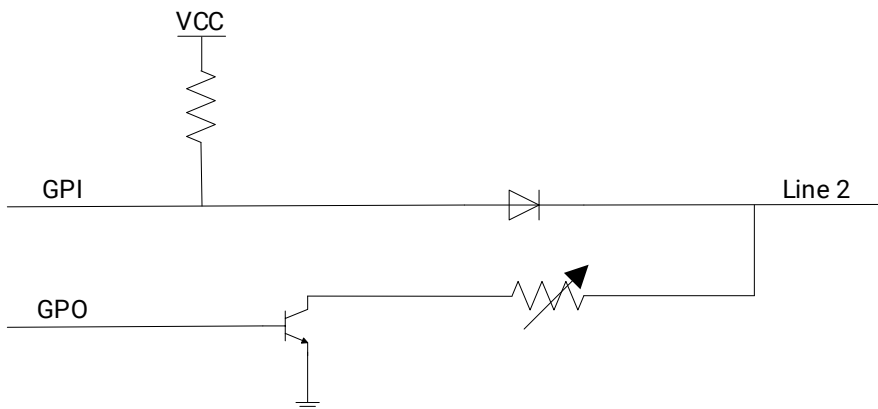

Figure 7-5 Internal Circuit of Bi-Directional Signal

Configured as Input Signal

Note

- Make sure that the input voltage is not from 0.5 VDC to 1.5 VDC, because the electric status between these two values are not stable.
- The breakdown voltage is 30 VDC. Keep voltage stable.
- To prevent damage to the GPIO pin, please connect GND first, and then input voltage in Line 2.

When the voltage is 5 VDC and the resistor is 100 K Ω , the logic level and electrical features of non-isolated input are shown below.

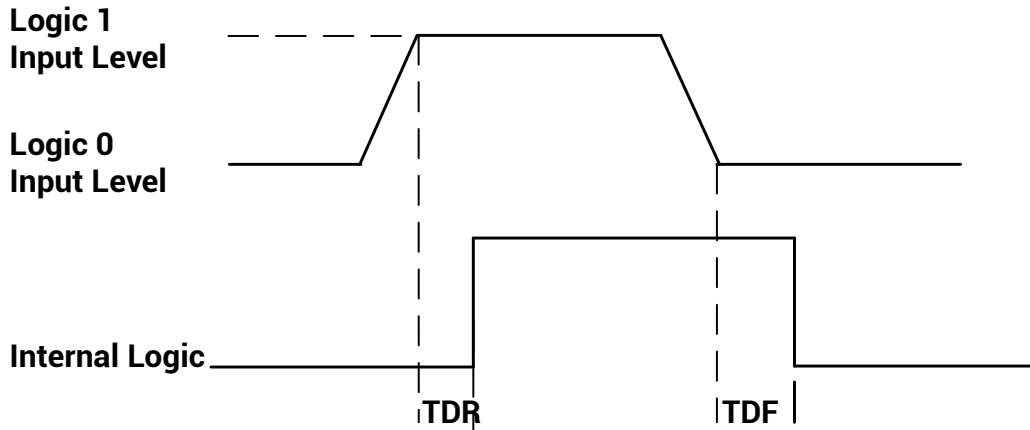

Figure 7-6 Input Logic Level

Table 7-4 Input Electrical Feature

Parameter Name	Parameter Symbol	Value
Input Logic Level Low	VL	0 VDC to 0.5 VDC
Input Logic Level High	VH	1.5 VDC to 24 VDC
Input Rising Delay	TDR	< 1 μ s
Input Falling Delay	TDF	< 1 μ s

Configured as Output Signal

Note

The maximum current is 25 mA and the output impedance is 40 Ω .

The relation among external voltage, resistance, and the output level low is shown below.

Table 7-5 Parameters of Output Logic Level Low

External Voltage	External Resistance	VL (GPIO2)
3.3 VDC	1 K Ω	160 mV
5 VDC	1 K Ω	220 mV
12 VDC	1 K Ω	460 mV
24 VDC	1 K Ω	860 mV
30 VDC	1 K Ω	970 mV

When the external voltage is 5 VDC and the external pull-up resistor is 1 K Ω , the logic level

and electrical features of non-isolated output are shown below.

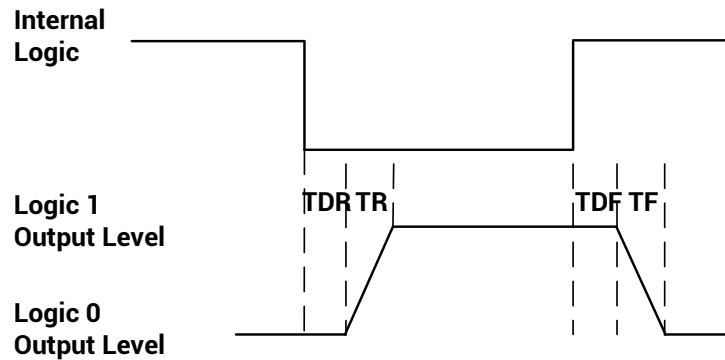

Figure 7-7 Output Logic Level

Table 7-6 Output Electrical Feature

Parameter Name	Parameter Symbol	Value
Output Logic Level Low	VL	220 mV
Output Logic Level High	VH	4.75 VDC
Output Rising Time	TR	0.06 μ s
Output Falling Time	TF	0.016 μ s
Output Rising Delay	TDR	0 μ s to 4 μ s
Output Falling Delay	TDF	< 1 μ s

7.1.4 Factors Affecting Transmission Delay of I/O Lines

The factors that affect the transmission delay of I/O lines are shown below, where ★ represents the main influencing factor and ☆ represents the secondary factor.

Table 7-7 Factors Affecting Transmission Delay of I/O Lines

Factors Lines	Working Temperature	Production Differences of Electronic Components	Aging	External I/O Power Supply Voltage	Load Resistance	Load Current
Opto-Isolated Input Lines	★	★	★	★	-	-
GPIO Input Lines	☆	☆	-	-	-	-
Opto-Isolated Output Lines	★	★	★	★	★	★
GPIO Output Lines	☆	☆	-	☆	☆	☆

Regarding the factors that affect the transmission delay of I/O lines in the table above, we provide the following explanations and suggestions:

- Use the I/O circuit at the recommended working temperature of the device. See the device's datasheet for the working temperature.
- Applying current to the input and output circuits of the opto-coupler will accelerate the aging rate of the opto-coupler. Keep the current to a minimum level, and ensure a stable transmission delay.
- In order to reduce the low-speed transmission delay, it is recommended to use an external I/O supply voltage of about 5 V.
- For a better quick trigger, use the recommended pull-up resistor.
- Generally, the trigger input-output frequency of an opto-coupler circuit rarely exceeds 10 kHz, and the trigger input-output frequency of a GPIO circuit rarely exceeds 1 MHz. Keep the trigger input-output frequency of the circuit within this range.
- If you need to reduce the transmission delay, it is recommended to use the GPIO line, which has a shorter transmission delay than the opto-coupler delay. But the GPIO line has the risk of burning out, so please use it with caution.
- The bounce of the trigger signal may cause the internal bounce of the device to increase. To avoid bounce, keep the edge of the trigger signal steep to reduce the internal bounce of the device (preferably less than 1 μs).

7.2 I/O Wiring

This section introduces how to wire the device via its I/O connector.

Note

The appearance here is for reference only, and the actual device you purchased shall prevail.

7.2.1 Input Signal Wiring

The input signal wiring is shown below when the device uses Line 0 as trigger source in external trigger mode.

Note

Input signal wiring may differ by the external device type.

PNP Device

It is recommended to use a 330 Ω pull-down resistor.

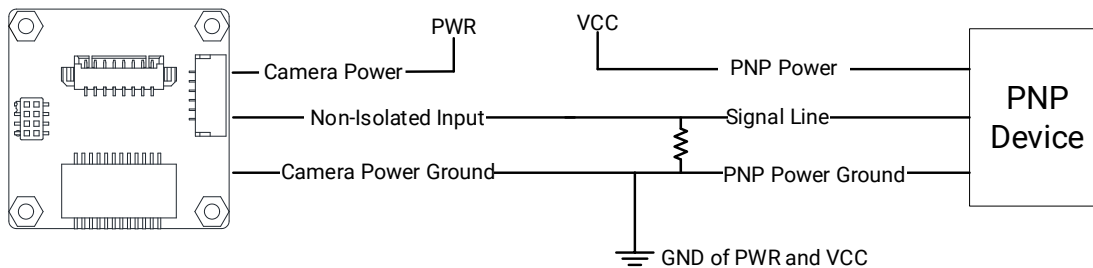

Figure 7-8 Input Signal Connects to PNP Device

NPN Device

- If the VCC of NPN device is 24 VDC, it is recommended to use a pull-up resistor of 1 K Ω to 4.7 K Ω .
- If the VCC of NPN device is 12 VDC, it is recommended to use a 1 K Ω pull-up resistor.

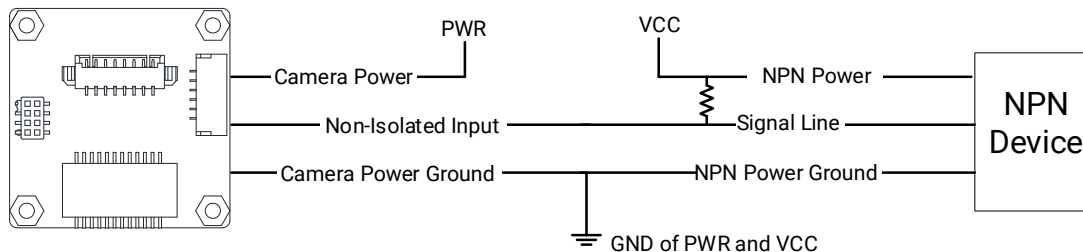

Figure 7-9 Input Signal Connects to NPN Device

Switch

The switch signal can provide level low to trigger Line 0.

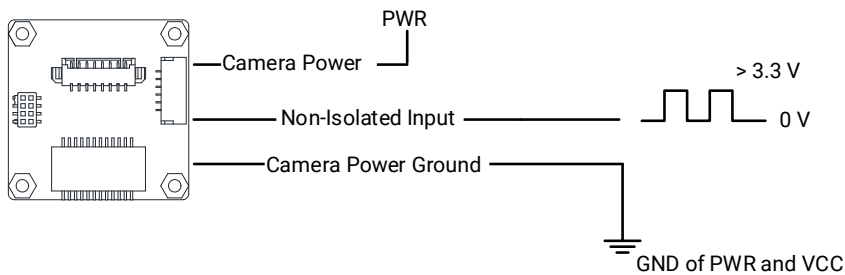

Figure 7-10 Input Signal Connects to Switch

7.2.2 Output Signal Wiring

The output signal wiring is shown below when the device uses Line 1 as the output signal.

Note

Output signal wiring may differ by the external device type.

PNP Device

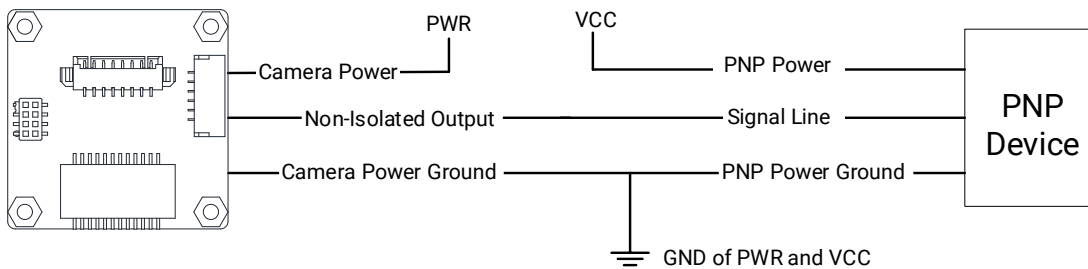

Figure 7-11 Output Signal Connects to PNP Device

NPN Device

- If the VCC of NPN device is 24 VDC, it is recommended to use a pull-up resistor of 1 K Ω to 4.7 K Ω .
- If the VCC of NPN device is 12 VDC, it is recommended to use a 1 K Ω pull-up resistor.

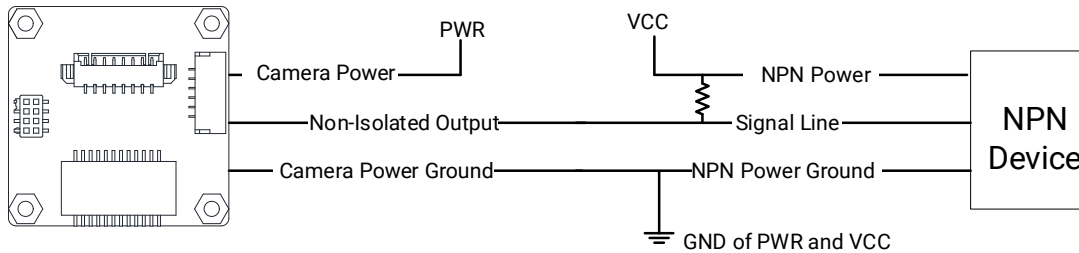

Figure 7-12 Output Signal Connects to NPN Device

7.2.3 Bi-Directional Signal Wiring

The device's Line 2 can be used as input signal and output signal.

Configured as Input Signal

The input signal wiring is shown below when the device's Line 2 is configured as the input signal.

Note

Input signal wiring may differ by the external device type.

PNP Device

It is recommended to use a 330 Ω pull-down resistor.

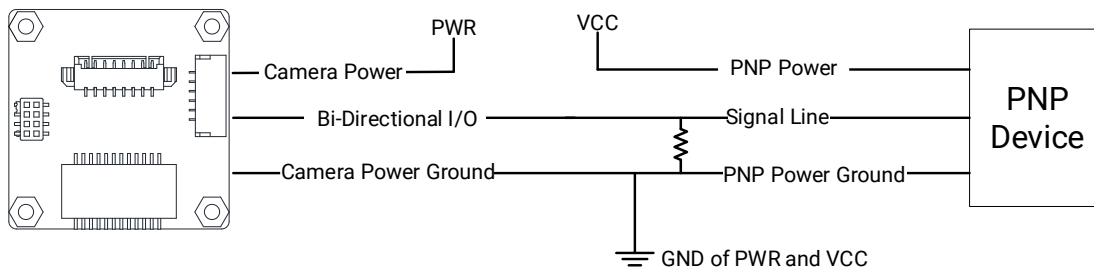

Figure 7-13 Input Signal Connects to PNP Device

Note

When connecting to PNP device, it is not recommended to use Line 2 as the input, which will cause the device to overheat severely. Line 0 as the input is recommended.

NPN Device

- If the VCC of NPN device is 24 VDC, it is recommended to use a pull-up resistor of 1 K Ω to 4.7 K Ω .
- If the VCC of NPN device is 12 VDC, it is recommended to use a 1 K Ω pull-up resistor.

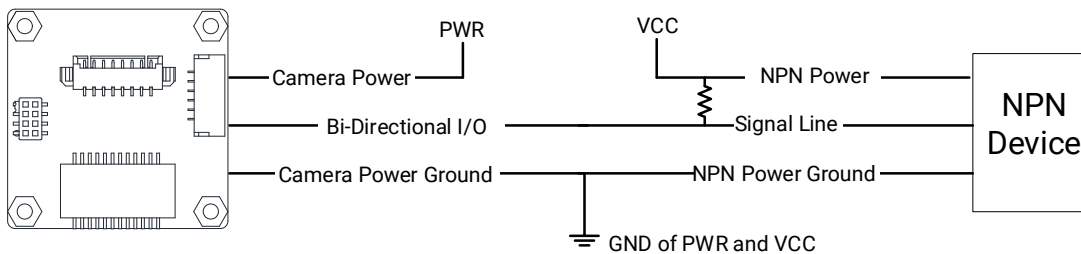

Figure 7-14 Input Signal Connects to NPN Device

Switch

The switch signal can provide level low to trigger Line 2.

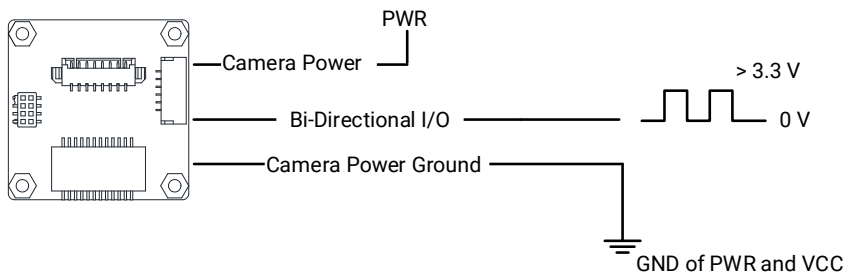

Figure 7-15 Input Signal Connects to Switch

Configured as Output Signal

The output signal wiring is shown below when the device's Line 2 is configured as the output signal.

Note

Output signal wiring may differ by the external device type.

PNP Device

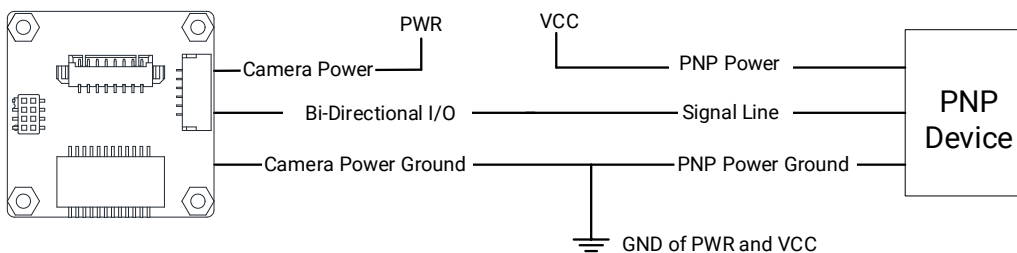

Figure 7-16 Output Signal Connects to PNP Device

NPN Device

- If the VCC of NPN device is 24 VDC, it is recommended to use a pull-up resistor of 1 K Ω to 4.7 K Ω .
- If the VCC of NPN device is 12 VDC, it is recommended to use a 1 K Ω pull-up resistor.

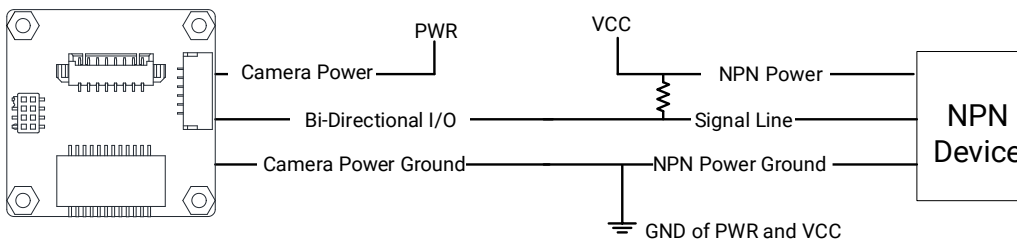

Figure 7-17 Output Signal Connects to NPN Device

Chapter 8 Trigger Input and Output

8.1 Trigger Input

8.1.1 Set Trigger Mode

The device supports 2 trigger modes, including internal trigger mode and external trigger mode.

- **Internal Trigger Mode:** In this mode, the device acquires images via its internal signals.
- **External Trigger Mode:** In this mode, the device acquires images via external signals like software signal and hardware signal. The trigger source of external trigger mode includes software trigger, hardware trigger, counter trigger, action command trigger, and anyway mode.

Enable Internal Trigger Mode

Go to **Acquisition Control** → **Trigger Mode**, and select **Off** as **Trigger Mode**.

 **Note**

Off refers to the internal trigger mode.

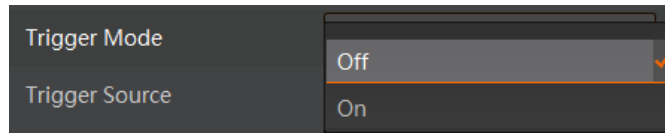

Figure 8-1 Enable Internal Trigger Mode

Enable External Trigger Mode

Go to **Acquisition Control** → **Trigger Mode**, and select **On** as **Trigger Mode**.

 **Note**

On refers to the external trigger mode.

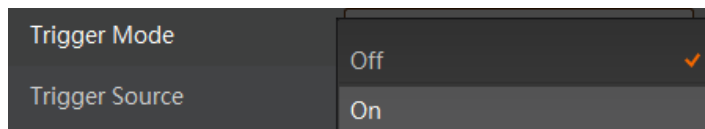

Figure 8-2 Enable External Trigger Mode

8.1.2 Set Trigger Source

External Trigger Source

The device's external trigger source includes software trigger, hardware trigger, counter trigger, action command trigger, and anyway mode. Go to **Acquisition Control** → **Trigger Source**, and select **Trigger Source** according to actual demands.

Table 8-1 Trigger Source Description

External Trigger Source	Parameter	Description
Software Trigger	Software	The software sends trigger signal to the device via Gigabit Ethernet to acquire images.
Hardware Trigger	Line 0 Line 2	External device connects to the device via device I/O interface. External device sends trigger signal to device to acquire images.
Counter Trigger	Counter 0	The counter sends trigger signal to the device to acquire images.
Action Command Trigger	Action 1	The action command sends trigger signal to the device to acquire images. Refer to section Action Command for details.
Anyway	Anyway	The device can receive software trigger, hardware trigger, or action command trigger to acquire images.

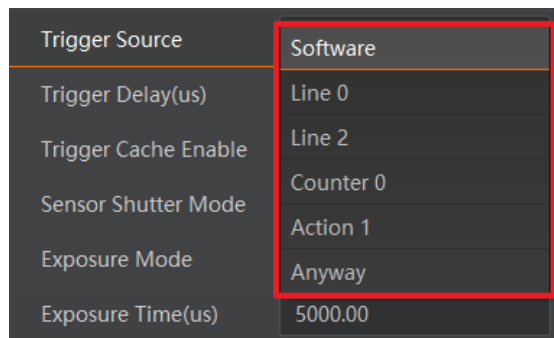

Figure 8-3 External Trigger Source

Note

These external trigger sources are valid only when the **Trigger Mode** is **On**.

Set and Execute Software Trigger

In software trigger, the software sends trigger signal to the device via Gigabit Ethernet to acquire images.

Steps

1. Go to **Acquisition Control** → **Trigger Mode**, and select **On** as **Trigger Mode**.
2. Select **Software** as **Trigger Source**.
3. Click **Execute** in **Trigger Software**.

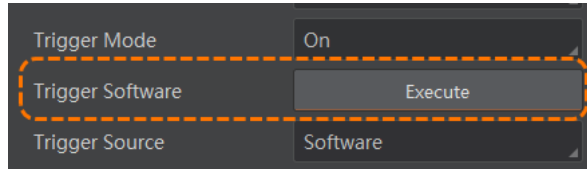

Figure 8-4 Set and Execute Software Trigger

Note

Refer to section [Set Trigger Related Parameters](#) for parameters that can be configured in the trigger source.

Set and Execute Hardware Trigger

In hardware trigger, external device sends trigger signal to the device to acquire images via I/O connector.

Steps

1. Go to **Acquisition Control** → **Trigger Mode**, and select **On** as **Trigger Mode**.
2. Select **Line 0** or **Line 2** as **Trigger Source** according to actual demands.

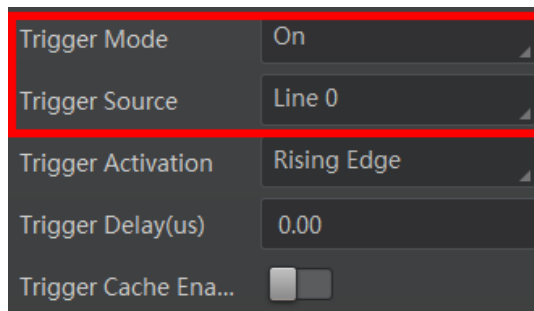

Figure 8-5 Set Line 0 or Line 2 as Input Signal

The device has one non-isolated input (Line 0) and one bi-directional I/O (Line 2) that can be configured as input signal. Make sure that Line 2 is input signal if you want to use it as trigger source.

Steps

1. Go to **Digital IO Control** and select **Line 2** as **Line Selector**.
2. Select **Input** as **Line Mode**.

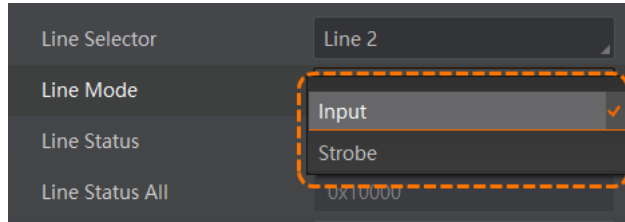

Figure 8-6 Set Line 2 as Input Signal

Note

Refer to section [Set Trigger Related Parameters](#) for parameters that can be configured in the trigger source.

Set and Execute Counter Trigger

In counter trigger, the counter sends trigger signal to the device to acquire images.

Steps

1. Go to **Acquisition Control** → **Trigger Mode**, and select **On** as **Trigger Mode**.
2. Select **Counter 0** as **Trigger Source**.

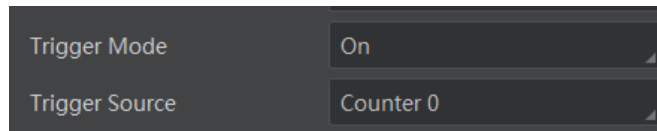

Figure 8-7 Set and Execute Counter Trigger

When using counter trigger, you need to set parameters of **Counter And Timer Control** as shown below.

Table 8-2 Parameters of Counter And Timer Control

Parameter	Read/Write	Description
Counter Selector	Read & Write	It selects counter source. Counter 0 is available only at present.
Counter Event Source	Read & Write	It selects the signal source of counter trigger. Line 0 and Line 2 are available. This parameter is disabled by default.
Counter Reset Source	Read & Write	It selects the signal source of resetting counter. Software is available only. This parameter is disabled by default.
Counter Reset	Write is available under certain condition	It resets counter and it can be executed only when Software is selected as Counter Reset Source .
Counter Value	Read & Write	It is the counter value with the range of 1 to

Parameter	Read/Write	Description
		1023. If the parameter is set to n, the n external trigger signals can perform one counter trigger and acquire one frame of image.
Counter Current Value	Read Only	It displays the number of executed external triggers.

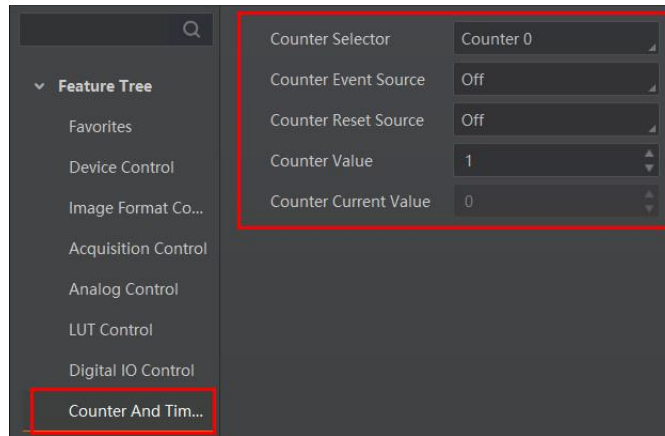

Figure 8-8 Counter And Timer Control

Note

Refer to section [Set Trigger Related Parameters](#) for parameters that can be configured in the trigger source.

Set and Execute Anyway Mode

In the anyway mode, the device can receive software trigger, hardware trigger, and action command trigger to acquire images.

Steps

1. Go to **Acquisition Control** → **Trigger Mode**, and select **On** as **Trigger Mode**.
2. Select **Anyway** as **Trigger Source**.

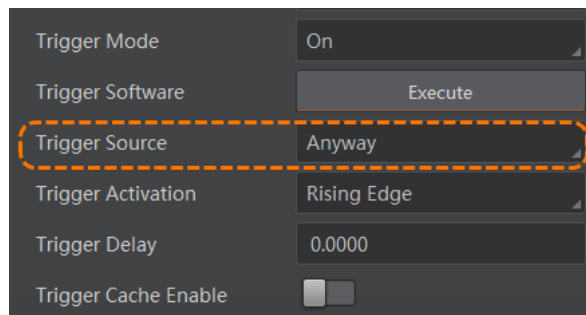

Figure 8-9 Set and Execute Anyway Mode

Note

Refer to section [Set Trigger Related Parameters](#) for parameters that can be configured in the trigger source.

8.1.3 Set Trigger Related Parameters

In external trigger mode, you can set related parameters, including acquisition burst frame count, trigger delay, trigger cache, trigger activation, and trigger debouncer.

Note

- Different trigger sources can set various parameters in external trigger mode.
- ✓ is supported, and × is not supported.

Table 8-3 Trigger Source and Trigger Related Parameters

Trigger Source Trigger Parameters	Software Trigger	Hardware Trigger	Counter Trigger	Action 1 Mode	Anyway Mode
Acquisition Burst Frame Count	✓	✓	✓	✓	✓
Trigger Delay	✓	✓	✓	✓	✓
Trigger Cache	✓	✓	✓	✓	✓
Trigger Activation	×	✓	✓	×	✓
Trigger Debouncer	×	✓	✓	×	Partial support

Set Acquisition Burst Frame Count

In external trigger mode, you can set acquisition burst frame count. Go to **Acquisition Control** → **Acquisition Burst Frame Count**, and enter **Acquisition Burst Frame Count** according to actual demands.

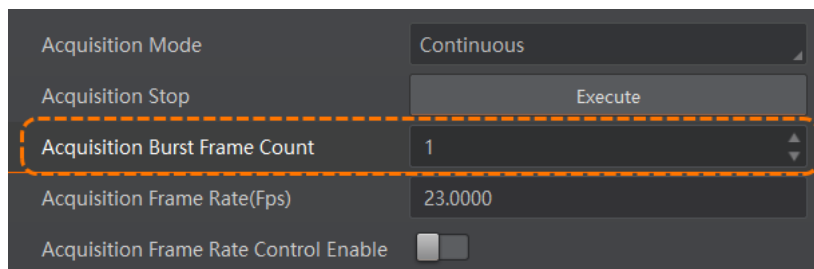

Figure 8-10 Set Acquisition Burst Frame Count

Note

- The range of **Acquisition Burst Frame Count** is from 1 to 1023.

- If **Acquisition Burst Frame Count** is 1, the device is in single frame trigger mode. If **Acquisition Burst Frame Count** is larger than 1, the device is in multi-frame trigger mode.
- If **Acquisition Burst Frame Count** is n, when input 1 trigger signal to the device, the device stops acquiring images after exposing n times and outputting n frame images.
- The sequence diagram below uses rising edge as trigger activation.

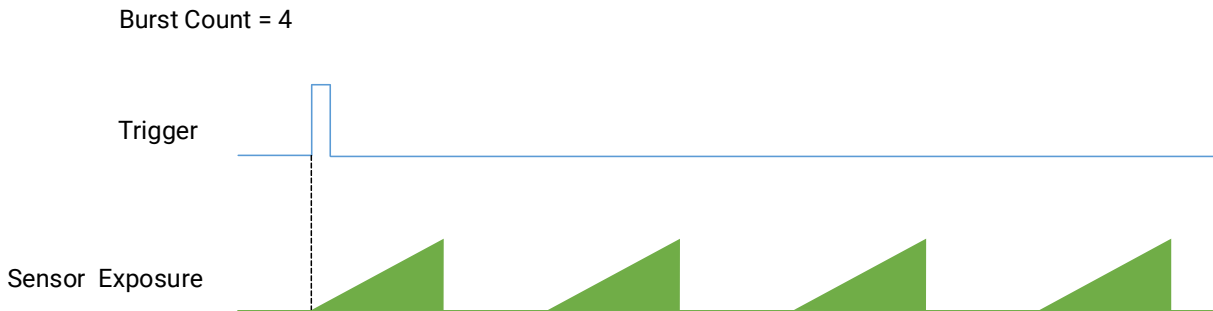

Figure 8-11 Sequence Diagram of Acquisition Burst Frame Count

Set Trigger Delay

The trigger delay function allows the device to add a delay between the receipt of trigger signal and the moment the trigger becomes active. Go to **Acquisition Control** → **Trigger Delay**, and enter **Trigger Delay**. The unit is μs .

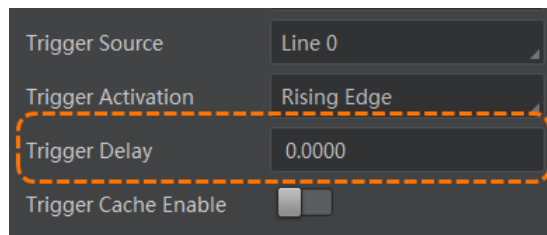

Figure 8-12 Set Trigger Delay

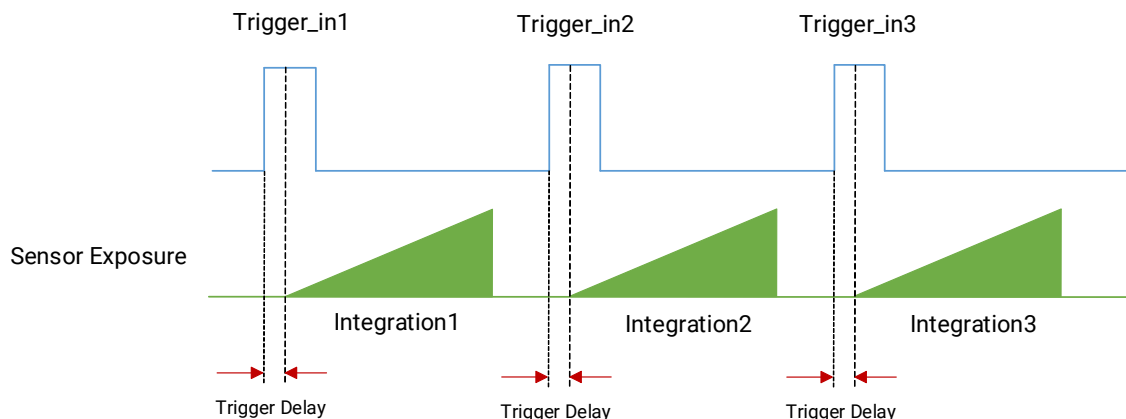

Figure 8-13 Sequence Diagram of Trigger Delay

Note

The sequence diagram above uses rising edge as trigger activation.

Set Trigger Cache

The trigger cache function allows the device to save and process new signal during trigger stage, and the device can save and process three trigger signals at most. Go to **Acquisition Control** → **Trigger Cache Enable**, and enable **Trigger Cache Enable**.

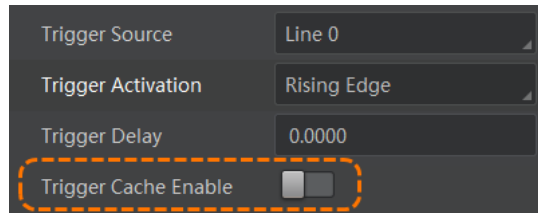

Figure 8-14 Set Trigger Cache

For example, if the device receives the 2nd trigger signal when it is processing the 1st trigger signal, and the result will be different depending on whether **Trigger Cache Enable** is enabled or not.

- The 2nd trigger signal will be filtered without processing if **Trigger Cache Enable** is disabled.

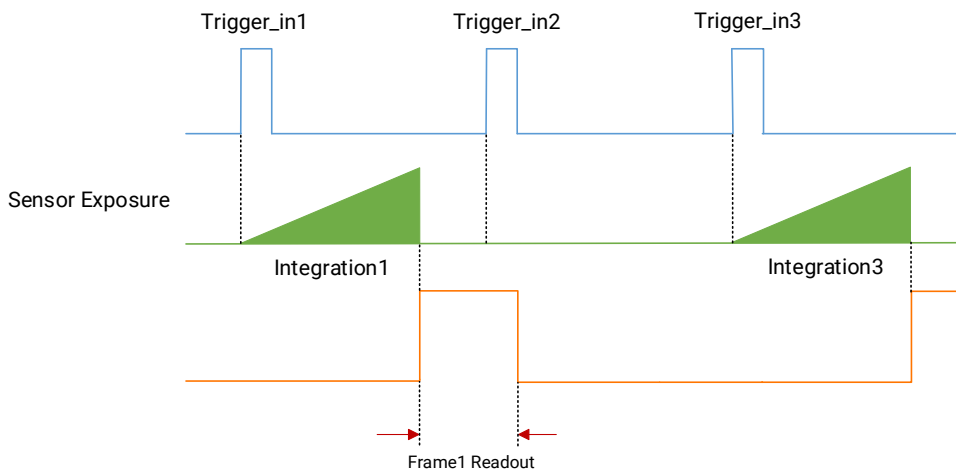

Figure 8-15 Second Frame Filtered

- The 2nd trigger signal will be saved if **Trigger Cache Enable** is enabled. If the 1st frame image's exposure time of the 2nd trigger signal is not earlier than the device's last frame creation time of the 1st trigger signal, and then the 2nd trigger signal's

1st frame image is created normally.

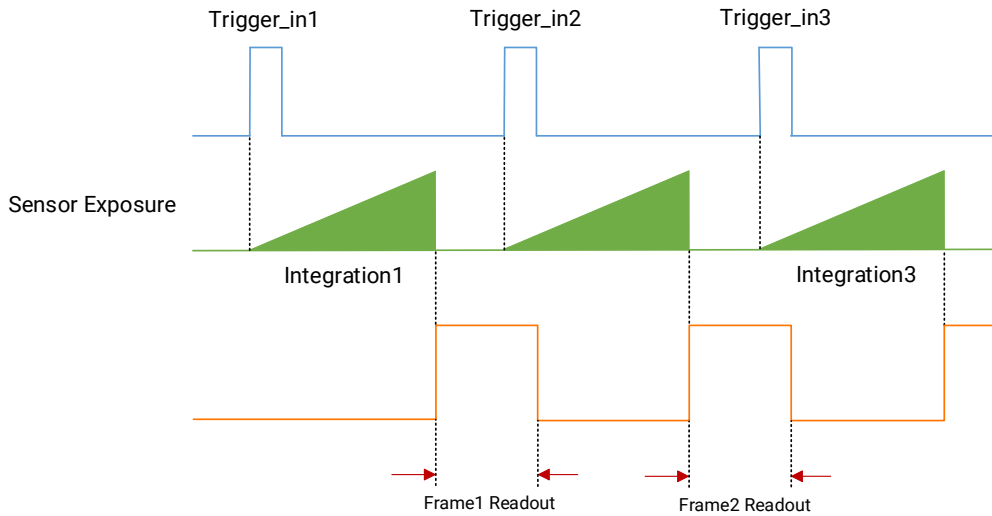

Figure 8-16 Second Frame Created Normally

If the 1st frame image's exposure time of the 2nd trigger signal is earlier than the device's last frame creation time of the 1st trigger signal, and then the device will delay this exposure time. Thus making sure this exposure time is not earlier than the device's last frame creation time of the 1st trigger signal.

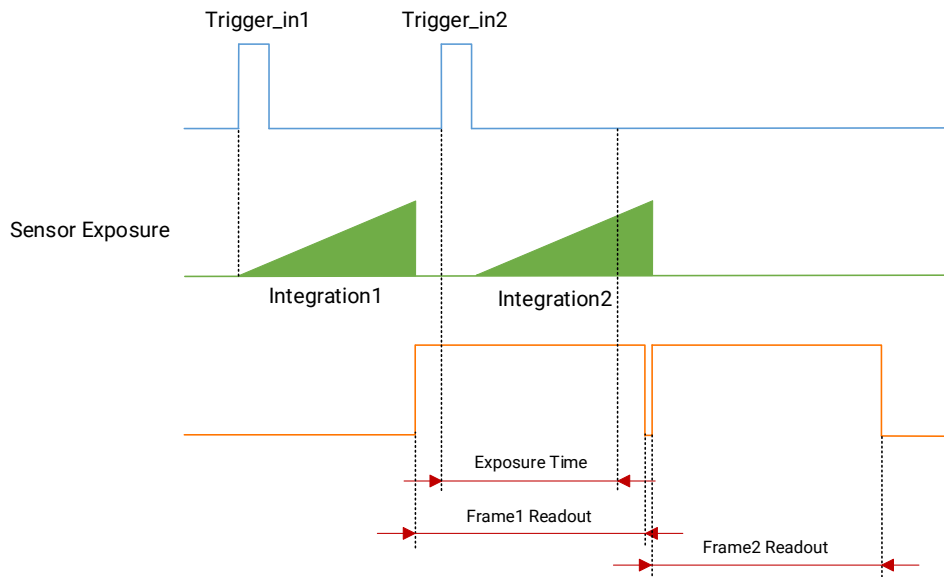

Figure 8-17 Sequence Diagram

Note

The three sequence diagrams above use rising edge as trigger activation.

Set Trigger Activation

The device supports triggering image acquisition in the rising edge, falling edge, level high, level low or any edge of the external signal. Go to **Acquisition Control** → **Trigger Activation**, and select **Rising Edge**, **Falling Edge**, **Any Edge**, **Level High**, or **Level Low** as **Trigger Activation**.

- **Rising Edge**: It means that when the level signal sent by external device is in rising edge, the device receives trigger signal and starts to acquire images.
- **Falling Edge**: It means that when the level signal sent by external device is in falling edge, the device receives trigger signal and starts to acquire images.
- **Any Edge**: It means that when the level signal sent by external device is in rising or falling edge, the device receives trigger signal and starts to acquire images.
- **Level High**: The level high of the trigger signal is valid. As long as the trigger signal is in level high, the device is in image acquisition status.
- **Level Low**: The level low of the trigger signal is valid. As long as the trigger signal is in level low, the device is in image acquisition status.

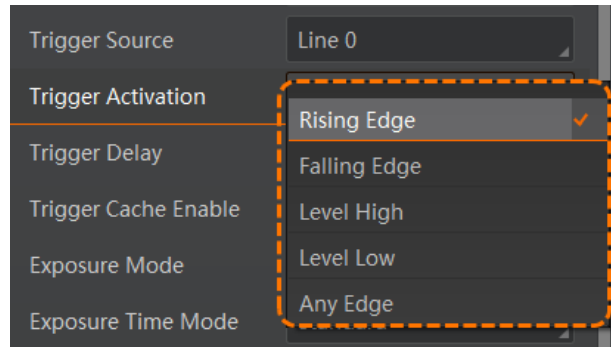

Figure 8-18 Set Trigger Activation

Note

The trigger activation mode may differ by the trigger mode.

Set Trigger Debouncer

The trigger debouncer function allows the device to filter out unwanted short external trigger signal that is input to the device.

Go to **Digital IO Control** → **Line Debouncer Time**, and enter **Line Debouncer Time** according to actual demands. The range of **Line Debouncer Time** is from 0 μs to 1000000 μs .

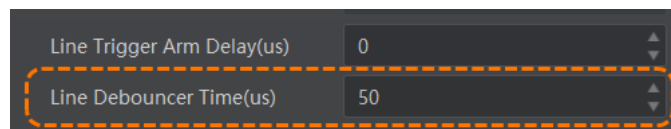

Figure 8-19 Set Trigger Debouncer

If the **Line Debouncer Time** you set is greater than the time of trigger signal, this trigger signal will be ignored.

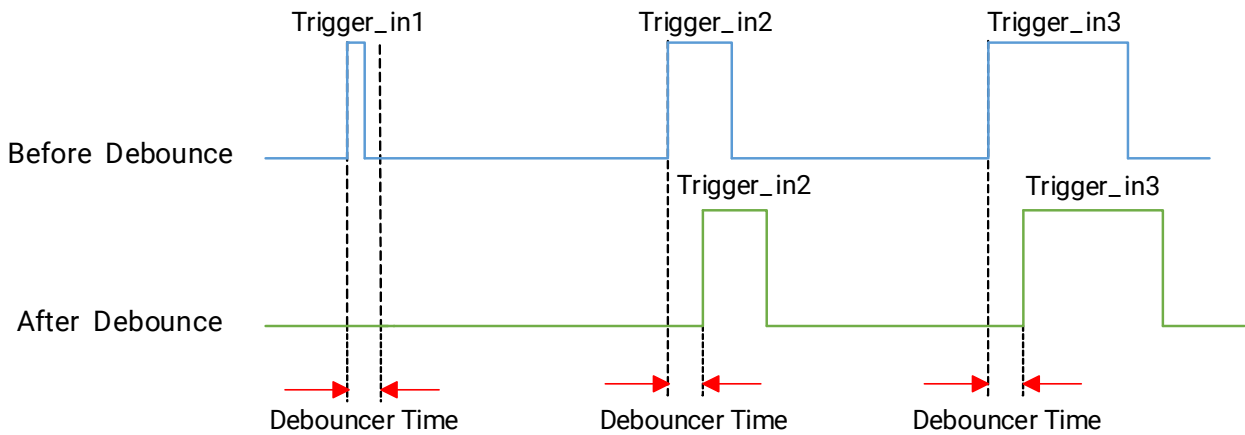

Figure 8-20 Sequence Diagram of Trigger Debouncer

Note

- The sequence diagram above uses rising edge as trigger activation.
- When you use the trigger debouncer function, there may be a delay in the signal.

8.2 Trigger Output

The device has one non-isolated output (Line 1) and one bi-directional I/O (Line 2) that can be configured as output signal. The method of setting bi-directional configurable line as output line is as follows:

Steps

1. Go to **Digital IO Control**, and select **Line 2** as **Line Selector**.
2. Set **Strobe** as **Line Mode**.

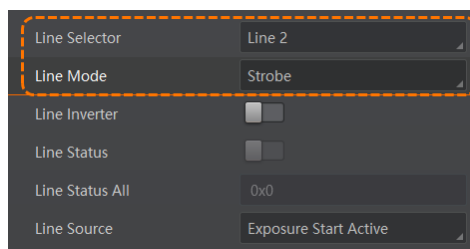

Figure 8-21 Select Output Signal

The output signal of the device is switch signal that can be used to control external devices such as light source, PLC, etc. There are two ways to set output signal, including

line inverter and strobe signal.

8.2.1 Enable Line Inverter

The line inverter function allows the device to invert the electrical signal level of an I/O line. Go to **Digital IO Control** → **Line Inverter**, and enable it.

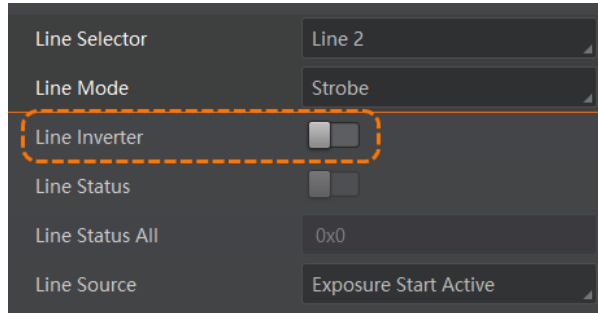

Figure 8-22 Enable Line Inverter

Note

The line inverter function is disabled by default.

8.2.2 Enable Strobe Signal

The strobe signal is used to directly output I/O signal to external devices when the device's event source occurs.

Steps

1. Go to **Digital IO Control** → **Line Source**, and select **Line Source** according to actual demands.
2. Enable **Strobe Enable**.

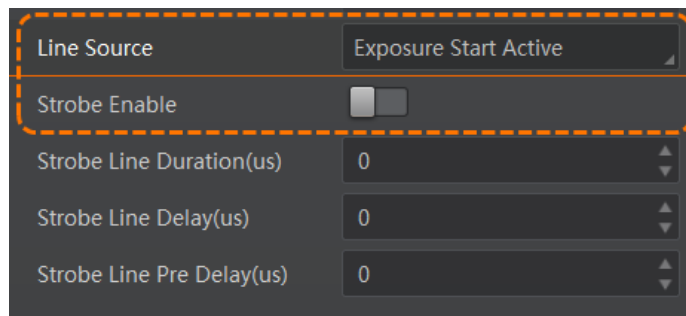

Figure 8-23 Enable Strobe Signal

The supported line sources are as follows:

Table 8-4 Line Source Description

Line Source	Description
Exposure Start Active	The device outputs signals to external devices when it starts exposure.
Exposure End Active	The device outputs signals to external devices when it stops exposure.
Acquisition Start Active	The device outputs signals to external devices when it starts acquiring images.
Acquisition Stop Active	The device outputs signals to external devices when it stops acquiring images.
Frame Burst Start Active	The device outputs signals to external devices when the device's frame burst starts.
Frame Burst End Active	The device outputs signals to external devices when the device's frame burst stops.
Frame Trigger Wait	The device is currently waiting for a frame start trigger.
Frame Start Active	The device outputs signals to external devices when it starts doing the capture of a frame.
Frame End Active	The device outputs signals to external devices when it stops doing the capture of a frame.
Soft Trigger Active	The device outputs signals to external devices when it has a software trigger.
Hard Trigger Active	The device outputs signals to external devices when it has a hardware trigger.
Counter Active	The device outputs signals to external devices when it has a counter trigger.
Timer Active	The device outputs signals to external devices when it has a timer trigger.

 **Note**

The specific line sources may differ by device models.

- If **Timer Active** is selected as **Line Source**, you can click **Execute** in **Line Trigger Software**, and enter **Strobe Line Delay** according to actual demands. The device will output signals whose duration is configured in **Strobe Line Duration**.

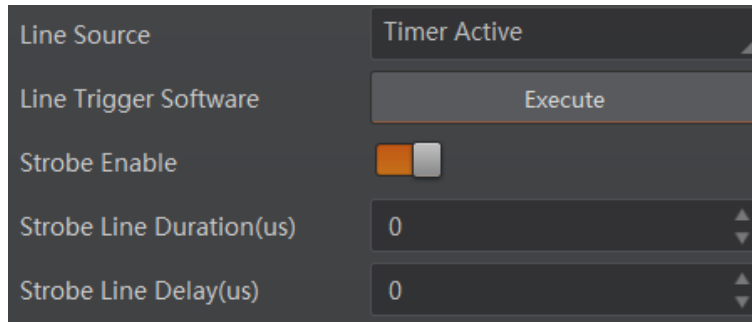

Figure 8-24 Timer Active Parameters

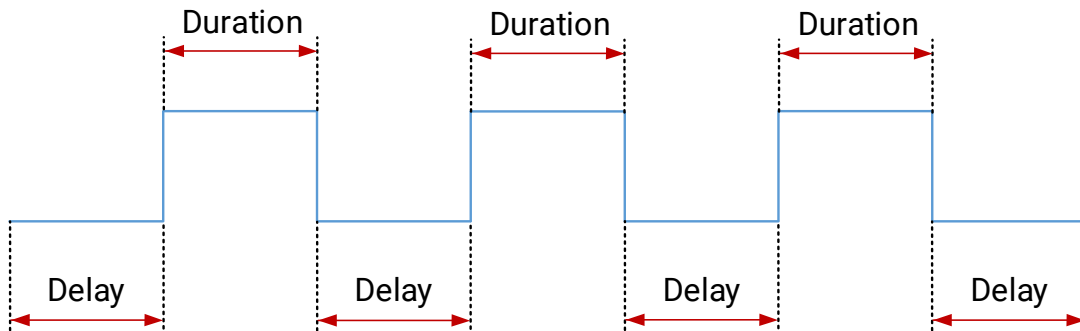

Figure 8-25 Sequence Diagram of Timer Active

Set Strobe Line Duration

After enabling strobe signal, you can set its duration. Go to **Digital IO Control** → **Strobe Line Duration**, and enter it according to actual demands.

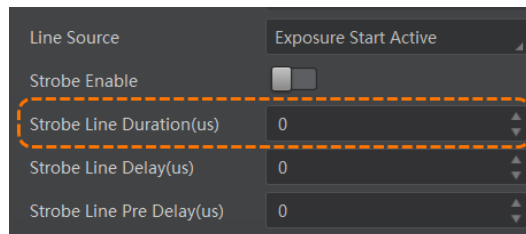

Figure 8-26 Set Strobe Line Duration

Take **Exposure Start Active** selected as an example. When the exposure starts, the strobe output is executed immediately. The sequence diagram of strobe line duration is shown below.

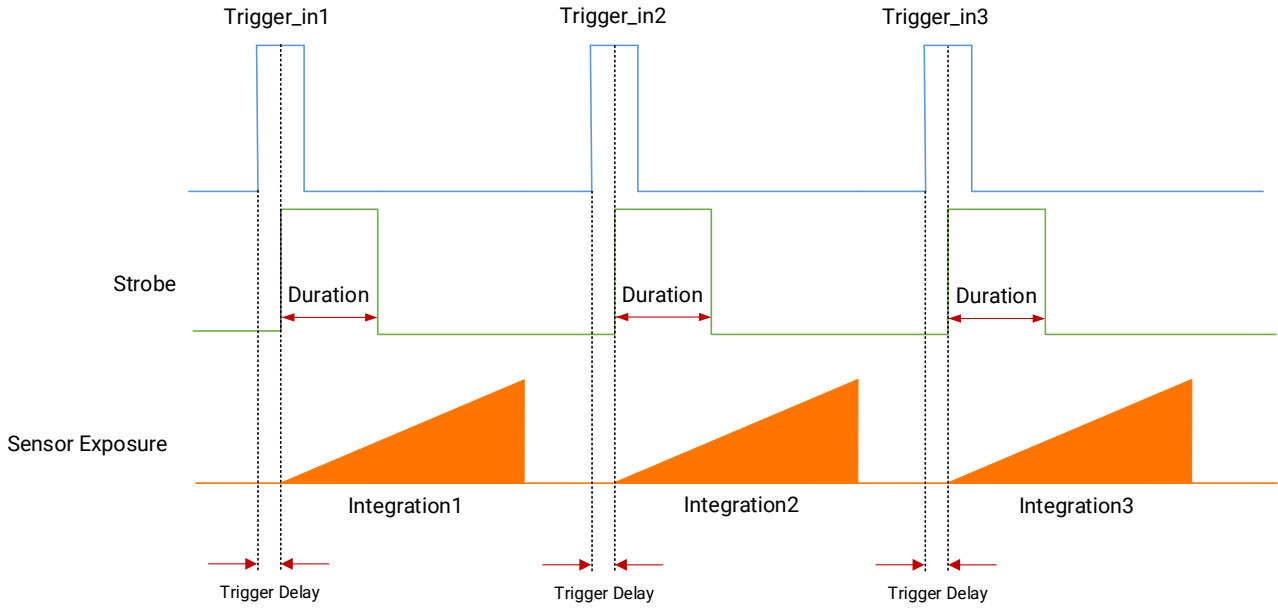

Figure 8-27 Sequence Diagram of Strobe Line Duration

Note

- When **Strobe Line Duration** value is 0, the strobe duration is equal to the exposure time.
- When **Strobe Line Duration** value is not 0, the strobe duration is the value you set.

Set Strobe Line Delay

The device supports setting strobe line delay to meet actual demands. When exposure starts, the strobe output does not take effect immediately. Instead, the strobe output will delay according to the strobe line delay settings.

Go to **Digital IO Control** → **Strobe Line Delay**, and enter it according to actual demands. The range of **Strobe Line Delay** is from 0 μ s to 10000 μ s.

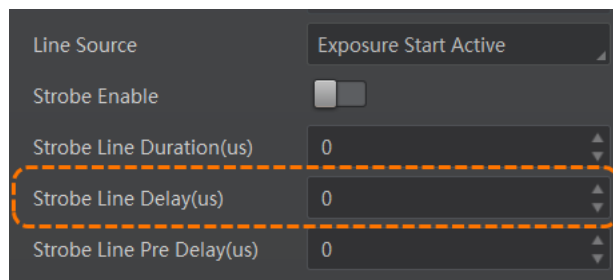

Figure 8-28 Set Strobe Line Delay

Take **Exposure Start Active** selected as an example. When the exposure starts, the strobe output is delayed based on the value set in **Strobe Line Delay**. The sequence diagram of strobe line delay is shown below.

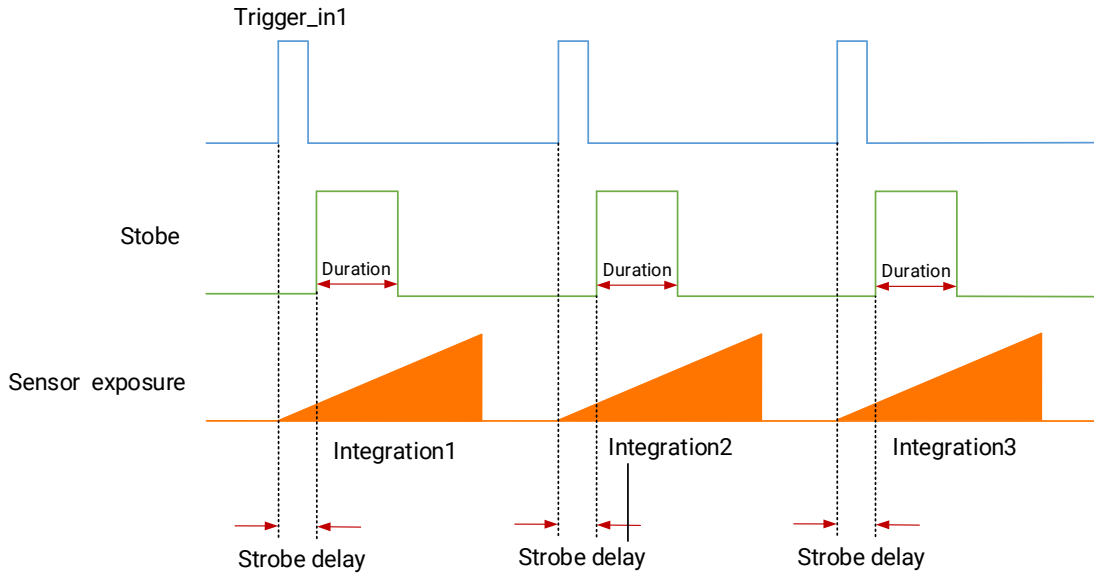

Figure 8-29 Sequence Diagram of Strobe Line Delay

Set Strobe Line Pre Delay

The device also supports the function of strobe line pre delay, which means that the strobe signal takes effect early than exposure. This function is applied to the external devices that have slow response speed.

Click **Digital IO Control** → **Strobe Line Pre Delay**, and enter **Strobe Line Pre Delay** according to actual demands. The range of **Strobe Line Pre Delay** is from 0 μ s to 5000 μ s.

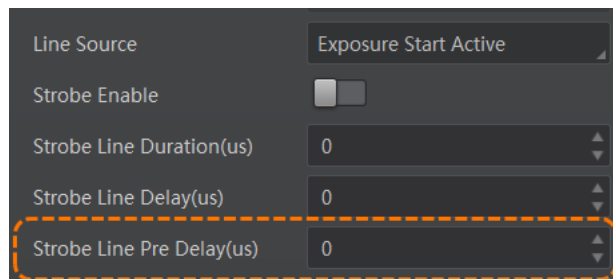

Figure 8-30 Set Strobe Pre Line Delay

Taking **Exposure Start Active** selected as an example, the device will delay exposure start time based on the value set in **Strobe Line Pre Delay**. The sequence diagram of strobe line

pre delay is shown below.

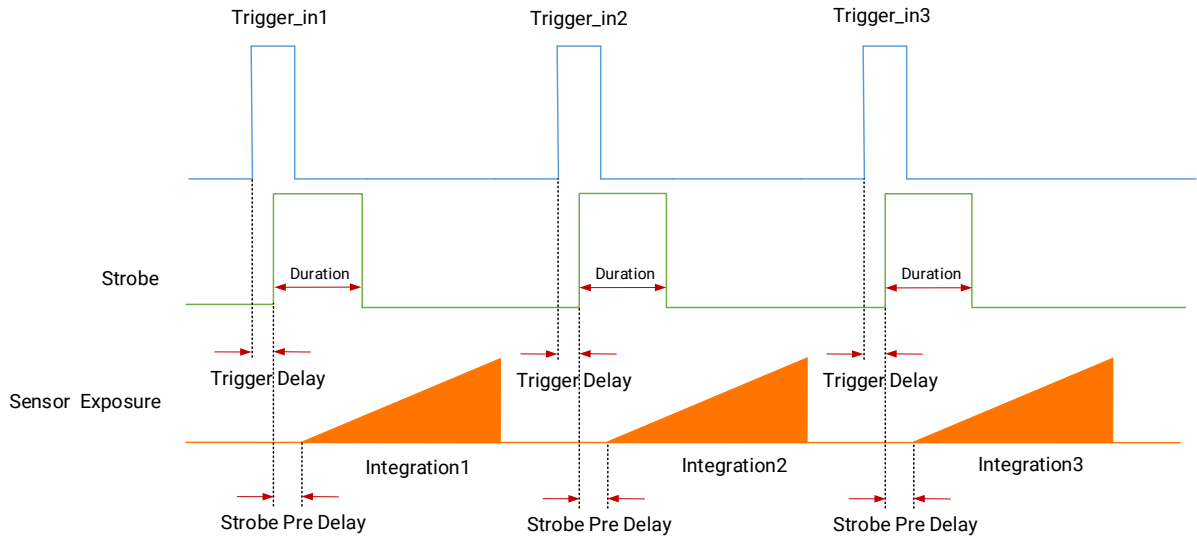

Figure 8-31 Sequence Diagram of Strobe Pre Line Delay

Chapter 9 Image Acquisition

9.1 Global Shutter and Rolling Shutter

The shutter mode of the device is divided into global shutter and rolling shutter. The shutter mode is determined by the characteristics of the sensor used by the device.

9.1.1 Global Shutter

For device that supports global shutter, its exposure starts and ends in each line simultaneously. After the exposure, data readout starts line by line. All pixels expose at the same time, and then read out at different time.

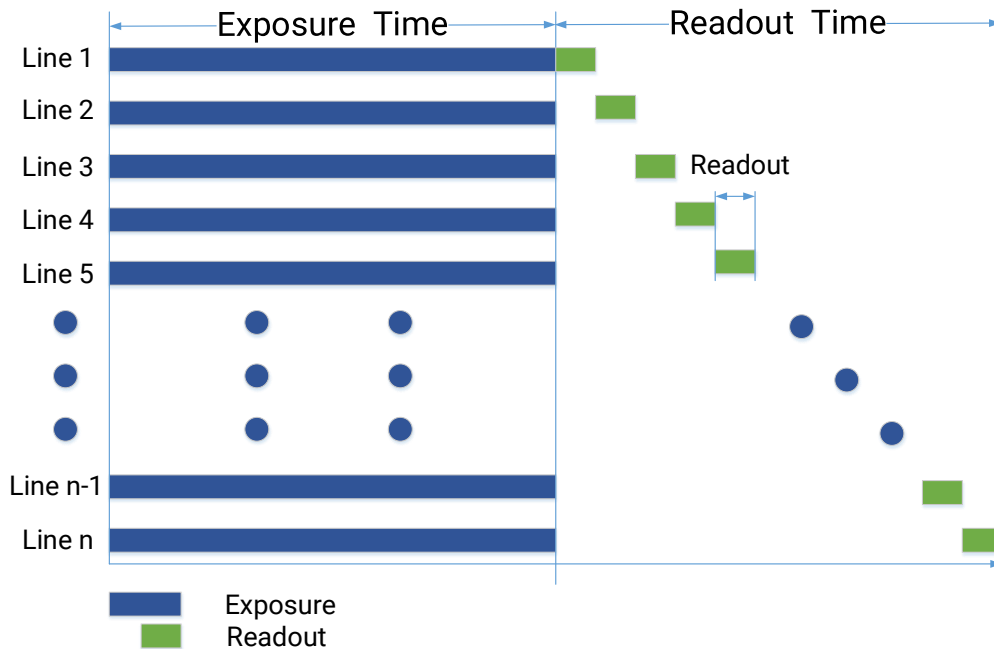

Figure 9-1 Global Shutter

9.1.2 Rolling Shutter

Working Principle

For device that supports rolling shutter, as soon as the exposure ends, the data readout starts simultaneously. After the whole action, the rest of rows start to expose and read out one by one. All pixels expose at the same time, and then read out at different time.

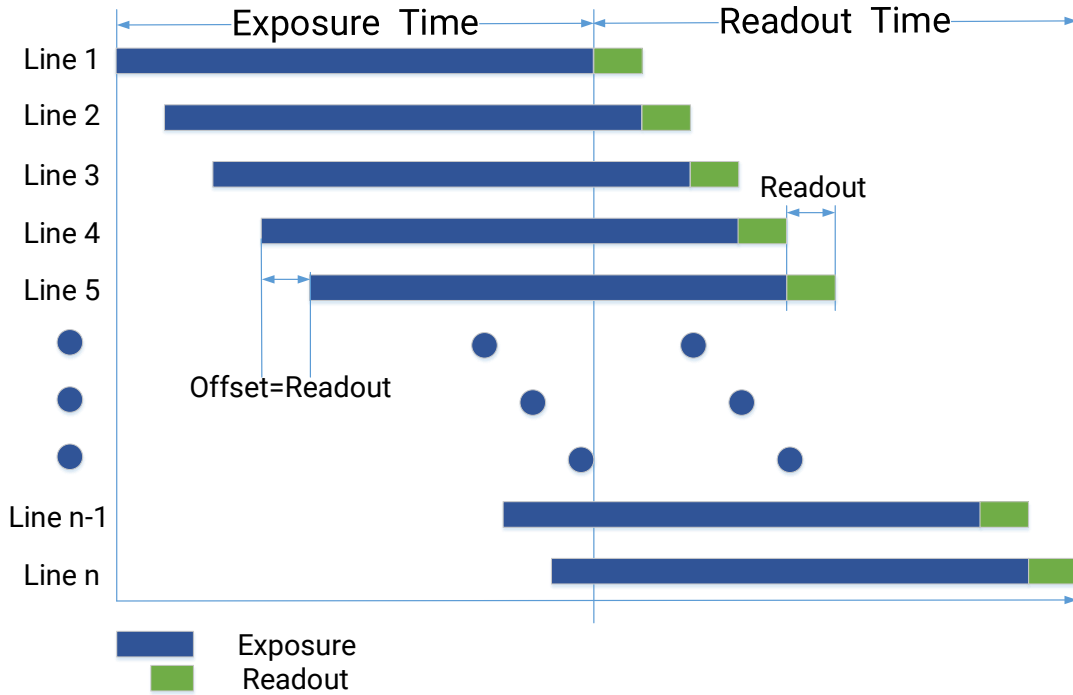

Figure 9-2 Rolling Shutter

Global Reset

Global reset means that all of the sensor's pixels start exposing at the same time, but stop exposing at different time.

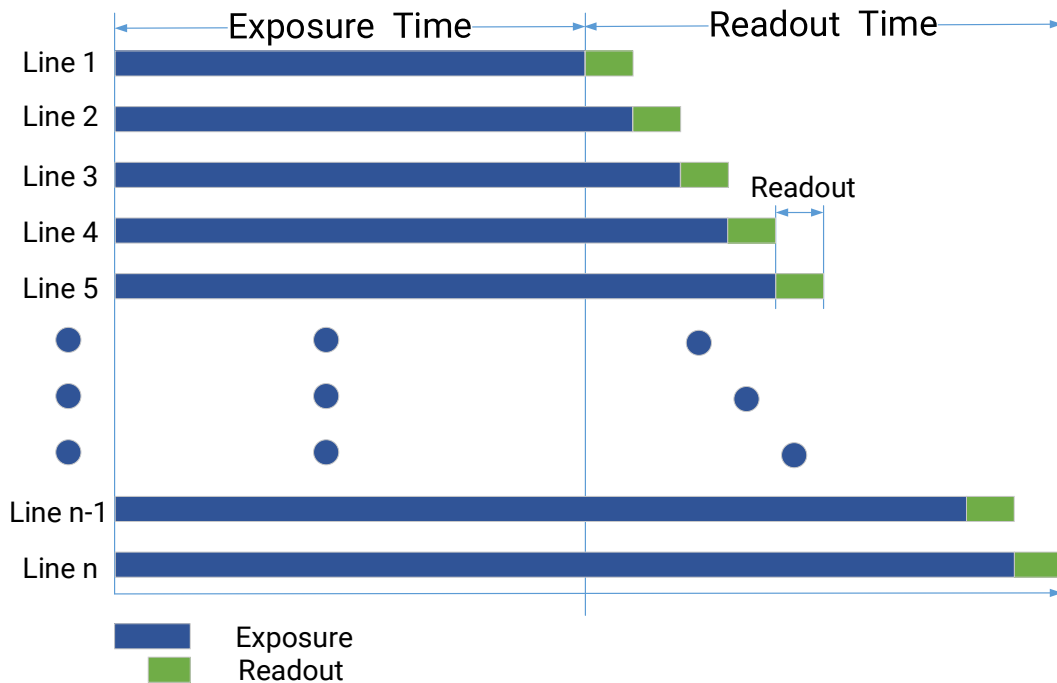

Figure 9-3 Global Reset

You can go to **Acquisition Control** → **Sensor Shutter Mode**, and select **Global Reset** as **Sensor Shutter Mode**.

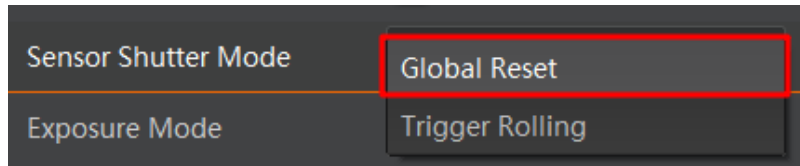

Figure 9-4 Select Global Reset

Note

- The Global Reset function may differ by device models.
 - For some device models, only when **Trigger Mode** is **On**, you can set **Sensor Shutter Mode**.
 - When Global Reset function is enabled, different exposure times for each line of the image may result in different brightness of each line. Therefore, it is recommended to use this function together with an industrial light source in a completely dark environment. By enabling the light source during the exposure time and disabling at other times, each line of the image will be illuminated equally during the same exposure time.
-

Trigger Rolling

Trigger rolling is applied to the device with rolling shutter, and this function is used to improve the max. frame rate in the trigger mode.

You can go to **Acquisition Control** → **Sensor Shutter Mode**, and select **Trigger Rolling** as **Sensor Shutter Mode**.

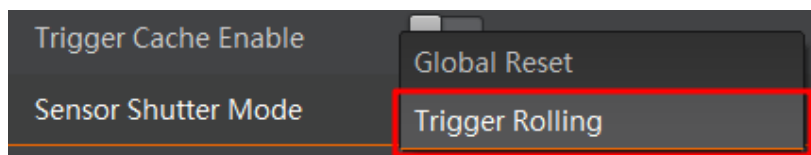

Figure 9-5 Sensor Shutter Mode

Note

- The Trigger Rolling function may differ by device models.
 - The trigger rolling does not support the overlap exposure.
-

9.2 Acquisition Mode

The device supports two types of acquisition modes, including **SingleFrame** mode and **Continuous** mode. Go to **Acquisition Control** → **Acquisition Mode**, and select **Continuous**

or **SingleFrame** as **Acquisition Mode** according to actual demands.

- **SingleFrame**: When device starts image acquisition, it acquires one image only, and then stops.
- **Continuous**: When device starts image acquisition, it acquires images continuously. Real-time frame rate decides the acquisition frame number per second. You can stop image acquisition manually.

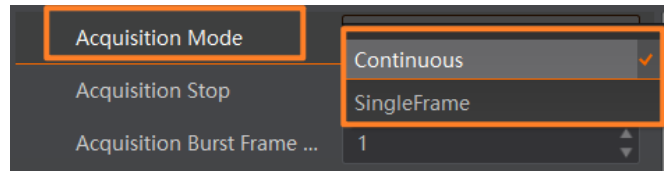

Figure 9-6 Set Acquisition Mode

9.3 Non-Overlap Exposure and Overlap Exposure

The process that the device captures one frame of image includes two stages, exposure and readout. According to the overlap relation between the exposure time and the readout time, devices with different sensors can be divided into overlap exposure and non-overlap exposure.

The device's overlap function is controlled by the overlap mode. Go to **Acquisition Control** → **Overlap Mode**, select **On** as **Overlap Mode** to have overlap exposure, and select **Off** as **Overlap Mode** to have non-overlap exposure.

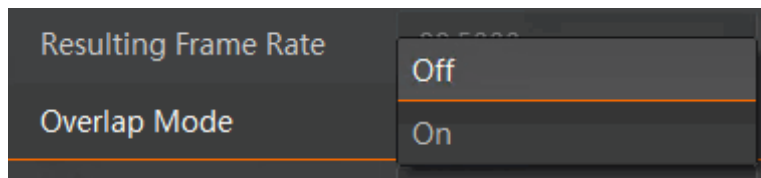

Figure 9-7 Set Overlap Mode

Note

The overlap mode function may differ by device models.

9.3.1 Non-Overlap Exposure

After completing the current frame's exposure and readout, the next frame starts to expose and read out. This process is called non-overlap exposure. The non-overlap exposure's frame period is larger than the sum of the exposure time and the readout time,

as shown below.

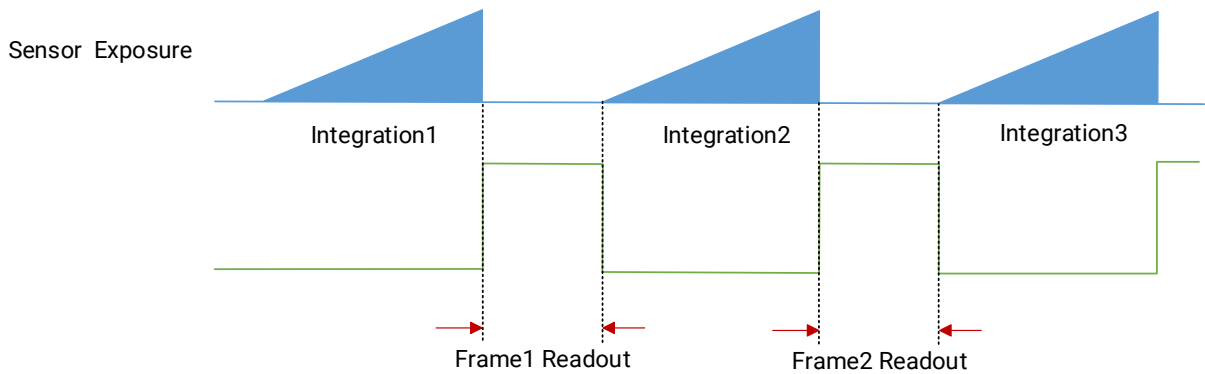

Figure 9-8 Internal Trigger Non-Overlap Exposure

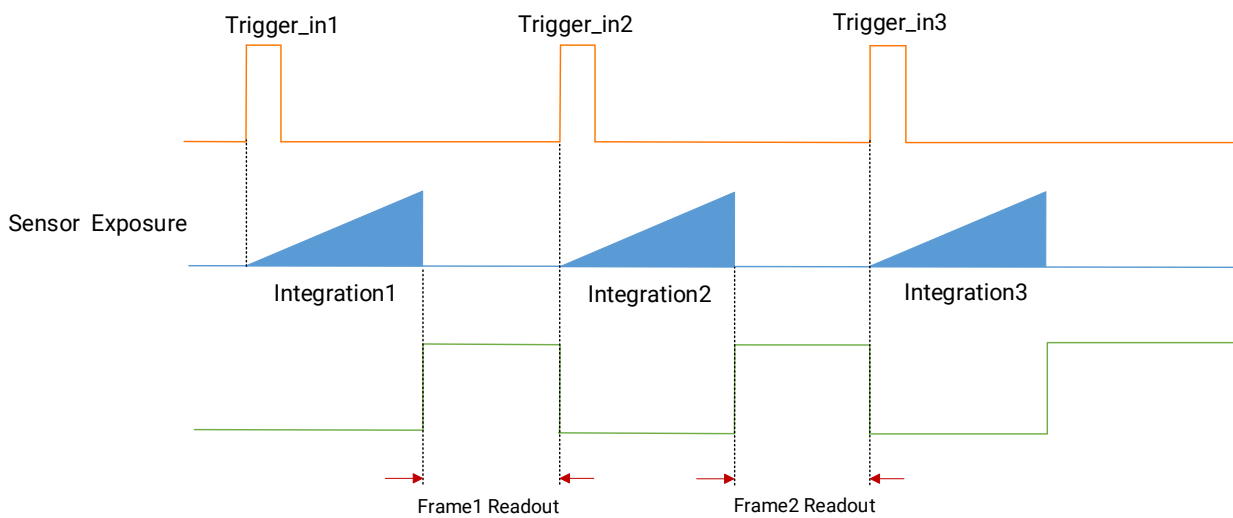

Figure 9-9 External Trigger Non-Overlap Exposure

Note

The device will ignore the external signal in the readout section under this mode.

9.3.2 Overlap Exposure

Overlap exposure refers to the overlap between the current frame exposure and the previous frame readout. In other words, when the previous frame starts to read out, the current frame starts to expose simultaneously. The overlap exposure's frame period is no greater than the sum of the exposure time and the readout time, as shown below.

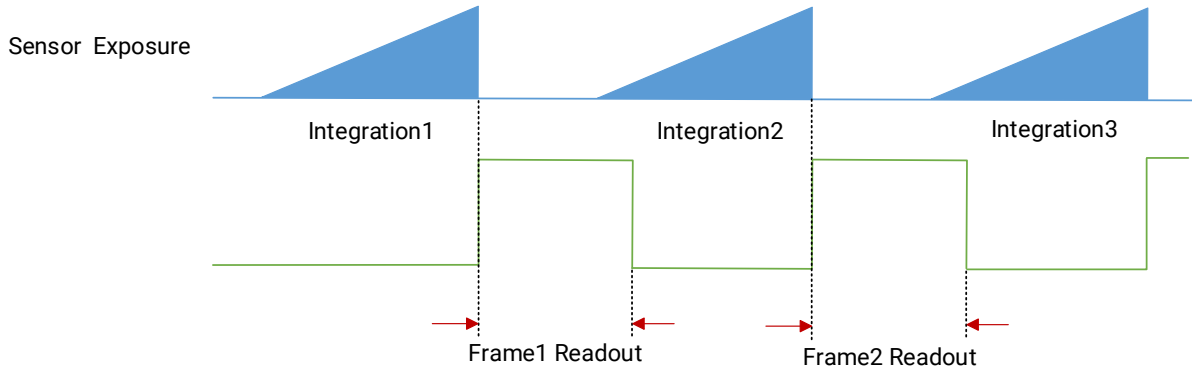

Figure 9-10 Internal Trigger Overlap Exposure

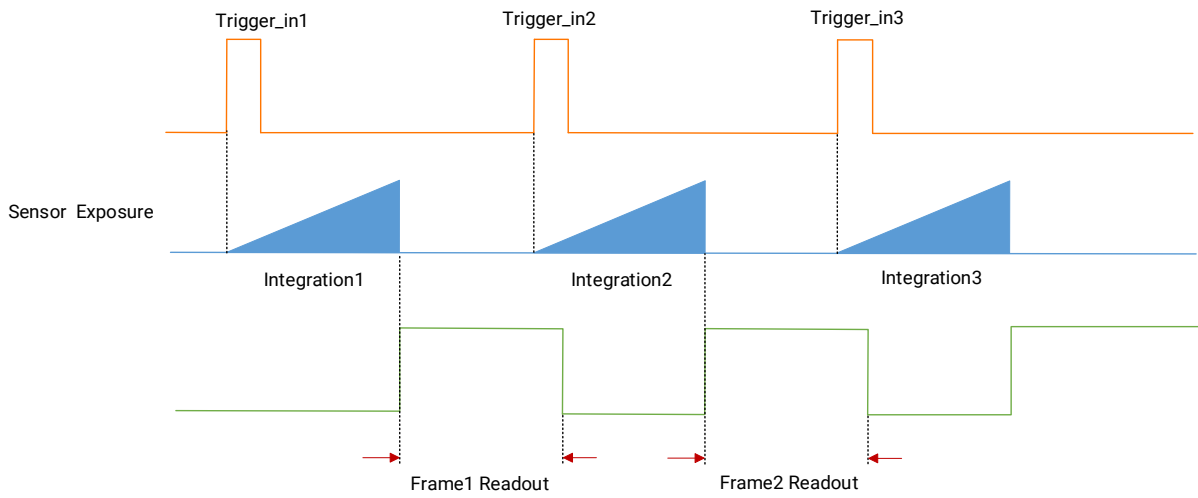

Figure 9-11 External Trigger Overlap Exposure

Note

The overlap exposure is supported in the continuous mode and trigger mode.

Chapter 10 Image Transmission

10.1 Set Frame Rate

Frame rate refers to the image quantity that is acquired by the device per second. The higher frame rate, and shorter time used for image acquisition will be. The following factors determine the device's frame rate in real-time.

- Frame readout time: The frame readout time is related with device's sensor performance and image height. The lower the image height and less the frame readout time, and the higher the frame rate will be.
- Exposure time: If the reciprocal of max. frame rate that the device supports is t , and when the configured exposure time is larger than t , the less the exposure time, the higher the frame rate will be. When the configured exposure time is less than or equal to t , exposure time will not influence the frame rate.
- Bandwidth: The larger the bandwidth, the higher the frame rate will be.
- Pixel format: The more bytes pixel format occupy, the lower the frame rate will be.
- Image compression mode: This function is used to compress data before transmitting to the PC and output original image data combined with our company's SDK, increasing the frame rate to some extent.

Note

The image compression function may differ by device models. Refer to section [Set Image Compression Mode](#) for details.

Steps

1. Go to **Acquisition Control** → **Acquisition Frame Rate**, and enter **Acquisition Frame Rate**.
2. Enable **Acquisition Frame Rate Control Enable**.

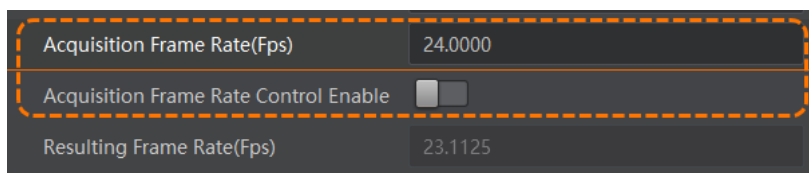

Figure 10-1 Set Frame Rate

Note

- If the real-time frame rate is smaller than the value you set, the device acquires images by the real-time frame rate.
 - If the real-time frame rate is larger than the value you set, the device acquires images by the value you set.
-

- When the image compression mode is enabled, you can view the **Reference Frame Rate** for reference. This parameter is a reference frame rate calculated by the device based on theoretical bandwidth and compression ratio. It does not affect image output control and is displayed for reference purposes only.
- View the device's final frame rate in **Resulting Frame Rate**.

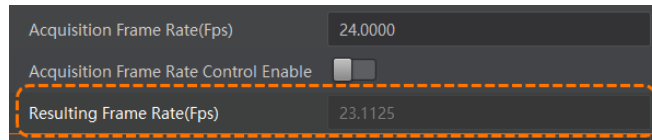

Figure 10-2 View Resulting Frame Rate

Note

- You can go to **Acquisition Control** → **Acquisition Start** / **Acquisition Stop** to start or stop image acquisition.
 - After you click **Execute** in **Acquisition Start**, some parameters cannot be edited. If you want to edit, click **Execute** in **Acquisition Stop** first.
-

10.2 Set Packet Size

Packet size refers to the network packet size (in bytes) of the device to transmit stream channel data to the host. The total length, including the IP header, UDP header, and GVSP header, is 36 bytes, so the payload in a stream channel network packet is 1464 bytes by default. You can set it via **GEV SCPS Packet Size(B)** in **Transport Layer Control**, and it is recommended to set as 8164 bytes to improve network transmission performance.

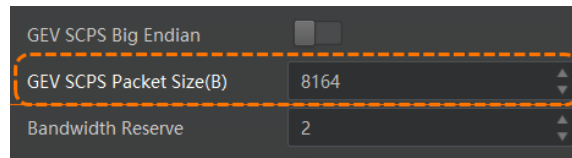

Figure 10-3 Set Packet Size

Note

- If the packet size is larger than 1500, network devices such as NICs and switches are required to support jumbo frames.
 - When changing the packet size, the two parameters of packet size and packet interval will jointly affect the network transmission performance.
-

10.3 Set Packet Interval

The packet interval is used to control the bandwidth over which the device transmits image stream data. The packet interval is the number of idle clocks inserted between

adjacent network packets transmitted by a stream channel. Increasing the packet interval can reduce the device’s utilization of network bandwidth, and may also reduce the device’s frame rate.

The device’s packet size, packet interval, and reserved bandwidth settings determine the effective network bandwidth. The effective network bandwidth is calculated as follows:

Time required to transmit a single stream data packet:

$$T_{data} = (Size_{pkt} \times 8bits) / Speed_{link}$$

Packet delay time:

$$T_{delay} = Delay_{pkt} / 125000000$$

Packet size: $Size_{pkt}$, packet interval: $Delay_{pkt}$, reserved bandwidth $BandW_{reserve}$, and link speed $Speed_{link}$

Effective network bandwidth:

$$BandW_{avial} = \left(\frac{Size_{pkt} \times 8bits}{T_{data} + T_{delay}} \right) \times \frac{(100 - BandW_{reserve})}{100}$$

Figure 10-6 Effective Network Bandwidth

You can set the device’s packet interval via **GEV SCPD** in **Transport Layer Control**.

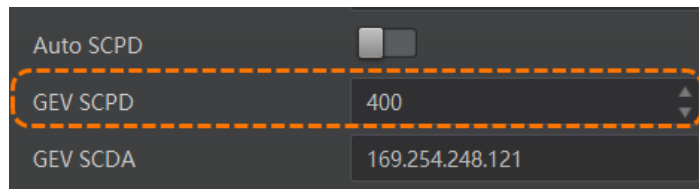

Figure 10-4 Set GEV SCPD

You can also enable **Auto SCPD** to let the client software automatically adjust SCPD value and optimize data transmission process. The device’s actual SCPD value is displayed in **Actual SCPD**.



Figure 10-5 Auto SCPD

10.4 Set Pause Frame

The pause frame is used to control the amount of image stream data transmitted by the device. When the host receives too much image stream data, a part of the transmitted frames will be discarded by the host. Therefore, the pause frame may be used for stream control. When the device receives the pause frame sent by the host, it will slow down the transmission rate.

The received pause frame can be processed by enabling **GEV PAUSE Frame Reception** in **Transport Layer Control**, as shown below.

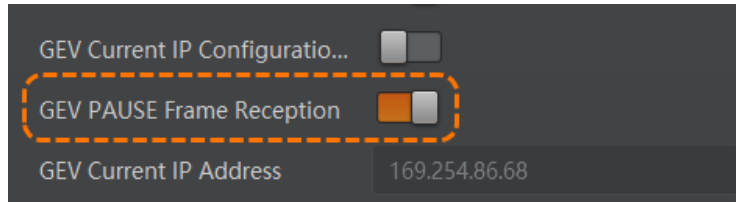

Figure 10-6 Set Pause Frame

 **Note**

After **GEV PAUSE Frame Reception** is enabled, the device will be disconnected from the client software, and the client software will enumerate again.

Chapter 11 Image Parameter

11.1 Set Resolution and ROI

Note

The device displays the image with max. resolution by default.

Go to **Image Format Control**, and you can view resolution by reading **Width Max** and **Height Max**. **Width Max** stands for the max. pixels per inch in width direction, and **Height Max** stands for the max. pixels per inch in height direction.

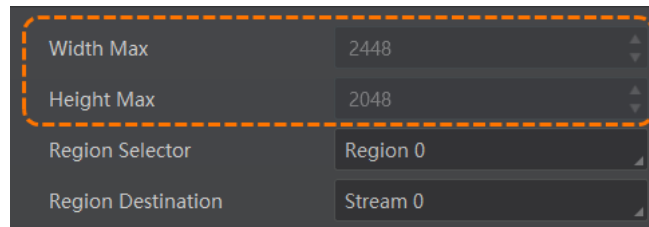

Figure 11-1 View Resolution

If you are only interested in a certain region of the image, you can set a Region of Interest (ROI) for the device.

When you are only interested in some details in the image, image cropping is needed. That is, an ROI setting is performed on the device to output an image of the region of interest. Setting the region of interest can reduce the transmission data bandwidth and may improve the device's frame rate to a certain extent.

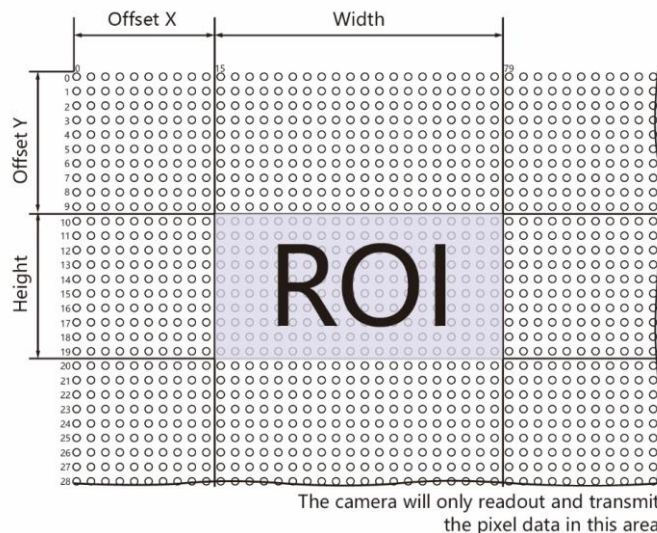

Figure 11-2 ROI

Note

- Region of interest can be set only when you stop real-time acquisition.
- The device currently supports one ROI only, and you can select **Region 0** as **Region Selector**.

Go to **Image Format Control** → **Region Selector**, and enter **Width**, **Height**, **Offset X**, and **Offset Y**.

- **Width**: It stands for horizontal resolution in ROI area.
- **Height**: It stands for vertical resolution in ROI area.
- **Offset X**: It refers to the horizontal coordinate of the upper-left corner of the ROI.
- **Offset Y**: It refers to the vertical coordinate of the upper-left corner of the ROI.

Note

- The **Width** plus **Offset X** should not be larger than **Width Max**, and **Height** plus **Offset Y** not be larger than **Height Max**.
- During ROI settings, parameter stepping may differ by device model.

11.2 Set Image Reverse

Note

For different models of device, the image reverse function may be different, please refer to the actual one you got.

Reverse X refers to the image reverses in a horizontal way, and **Reverse Y** refers to the image reverses in a vertical way.

You can click **Image Format Control**, and enable **Reverse X** or **Reverse Y** according to actual demands.

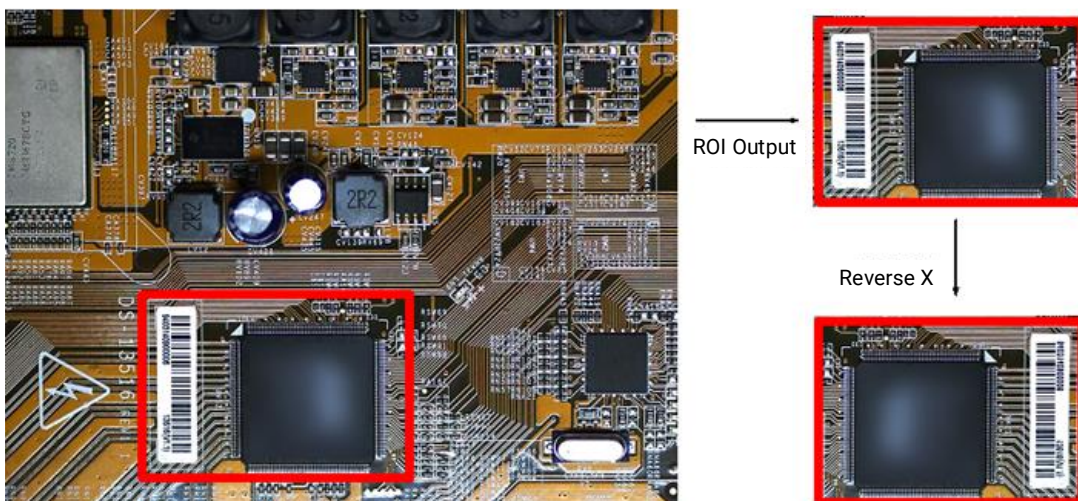

Figure 11-3 Image Reverse Comparison (Reverse X as an Example)

11.3 Set Pixel Format

This function allows you to set the pixel format of the image data transmitted by the device. Go to **Image Format Control** → **Pixel Format**, and set **Pixel Format** according to actual demands.

Note

- The specific pixel formats may differ by device models.
- With different pixel formats, the pixel size and max. frame rate may differ.

Table 11-1 Pixel Format and Pixel Size

Pixel Format	Pixel Size (Bits/Pixel)
Mono 8, Bayer 8	8
Mono10 Packed, Mono 12 Packed, Bayer 10 Packed, Bayer 12 Packed	12
Mono 10/12, Bayer 10/12, YUV422Packed, YUV 422 (YUYV) Packed	16
RGB 8, BGR 8	24

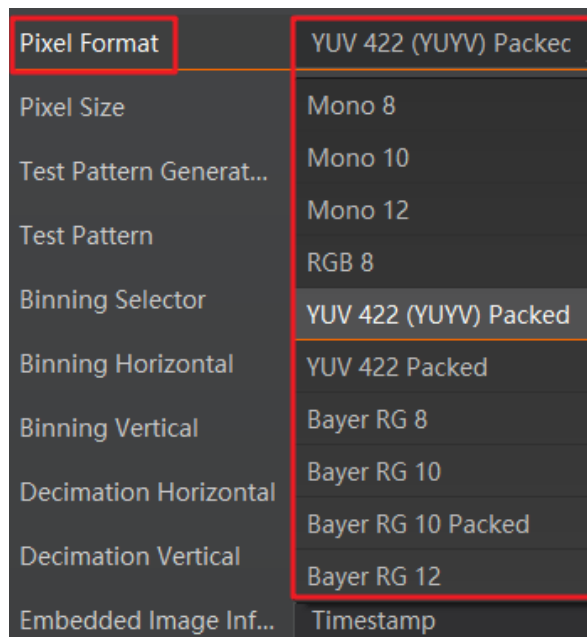

Figure 11-4 Set Pixel Format

The default output data format of mono device is Mono 8. The default output data format of color device is Bayer 8, and it can be converted into RGB format via pixel interpolation algorithm. The RGB format can be converted into YUV format, and Y component of YUV

can be output as Mono 8 format.

Note

If there is no need to identify the color of the object, it is recommended to use a mono camera.

Bayer GR, Bayer GB, Bayer BG, and Bayer RG patterns are shown below.

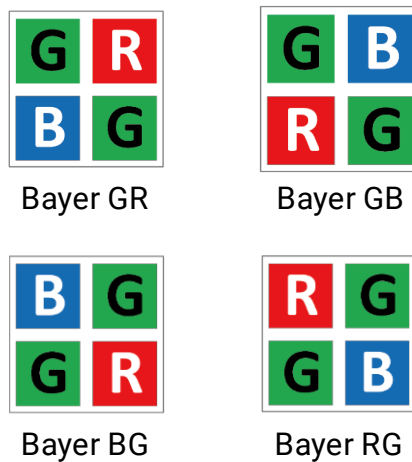

Figure 11-5 Pixel Patterns

11.4 Set Image Compression Mode

Note

The function of the image compression is related to device models, firmware and pixel format, and the actual product you purchased should prevail.

Without affecting image quality, this function allows the device to compress data before transmitting to the PC, and output original image data via SDK.

Go to **Image Format Control** → **Image Compression Mode**, and select **HB** as **Image Compression Mode**.

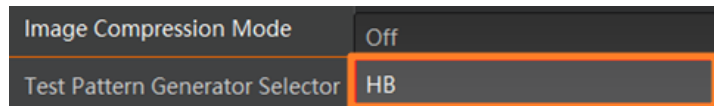

Figure 11-6 Set Image Compression Mode

You can select **Compression** or **Burst** as **High Bandwidth Mode** according to actual demands.

- **Compression** mode only compresses the image data, and does not increase the frame rate with lower power consumption.
- **Burst** mode compresses the image data, and increases the frame rate with higher power consumption.

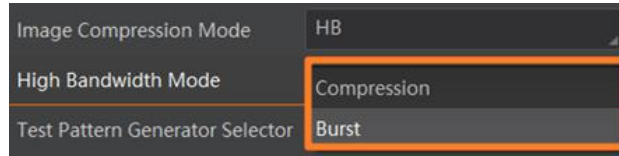

Figure 11-7 Set High Bandwidth Mode

You can view the image compression mode's related parameters like **HB Abnormal Monitor** and **HB Version** in the **Device Control** attribute.

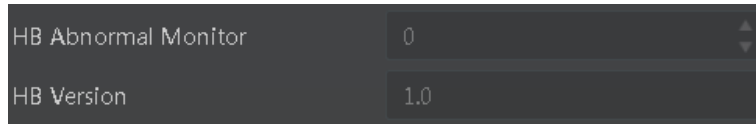

Figure 11-8 HB Abnormal Monitor and Version

- **HB Abnormal Monitor** is used to monitor image stream condition. If the size of compressed image is larger than that of raw image under HB function, this parameter will increase. When this parameter increases rapidly, it is recommended to disable the image compression mode.
- **HB Version** refers to the version of this function.

11.5 Set Test Pattern

Note

The test pattern may differ by device models.

The device supports test pattern function. When there is an exception in real-time image, you can check whether image of test mode have similar problem to determine the reason. This function is disabled by default, and at this point, the output image by the device is real-time image. If this function is enabled, the output image by the device is test image. Go to **Image Format Control** → **Test Pattern**, and set **Test Pattern** according to actual demands.

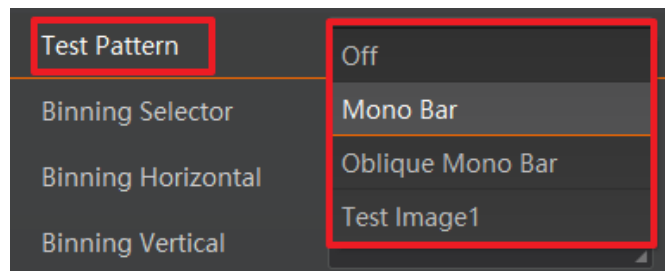

Figure 11-9 Set Test Pattern

The mono device provides test patterns, including **Mono Bar**, **Oblique Mono Bar**, and **Test Image 1**.

The color device provides test patterns, including **Mono Bar**, **Oblique Mono Bar**, **Vertical**

Color Bar, and Test Image 1.

Note

- The supported patterns may differ by the device model.
- The pattern of the test image 1 may differ by device models.

Table 11-2 Test Pattern

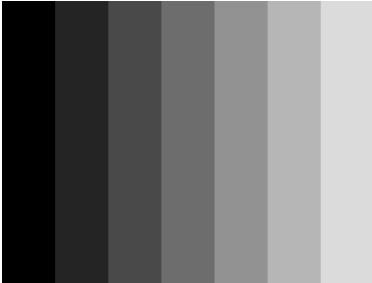
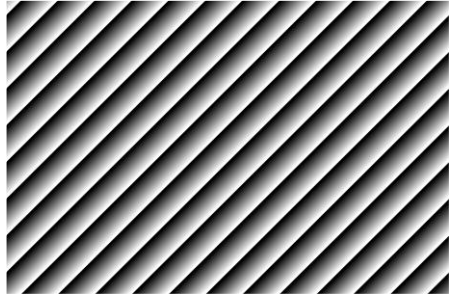
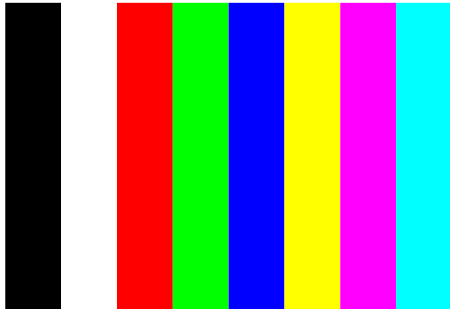
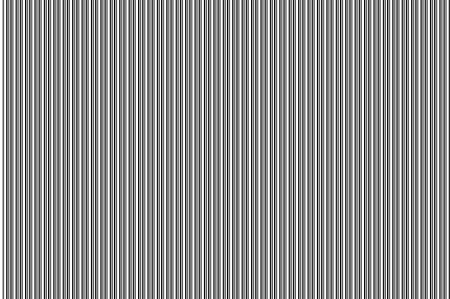
Test Pattern	Image
Mono Bar	
Oblique Mono Bar	
Vertical Color Bar	
Test Image 1	

11.6 Set Binning

The purpose of setting binning is to enhance sensibility. With binning, multiple sensor pixels are combined as a single pixel to reduce resolution and improve image brightness. The color device can merge the pixel values of adjacent pixels of the same color horizontally or vertically, as shown below.

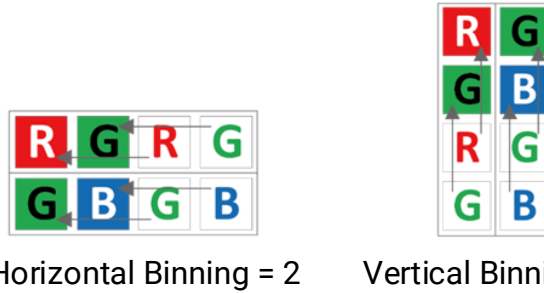

Figure 11-10 Binning Settings (Color Device as an Example)

If the horizontal binning coefficient and the vertical binning coefficient of the color device are both configured to 2, the device merges the 4 adjacent sub-pixels of the same color according to the corresponding position, and outputs the merged pixel value as a sub-pixel, as shown below.



Figure 11-11 Horizontal/Vertical Binning 2 × 2 (Color Device as an Example)

Click **Binning Selector**, and set **Binning Horizontal** and **Binning Vertical** according to actual demands.

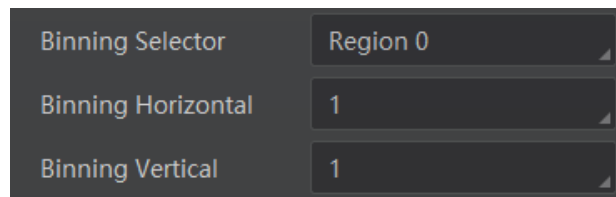

Figure 11-12 Set Binning

Note

- **Binning Horizontal** is the image's width and offset X, and **Binning Vertical** is the image's height and offset Y.
- The binning function may differ by device models.

11.7 Set Decimation

The decimation feature allows you to reduce the number of sensor pixel columns or rows that are transmitted by the device. This procedure is also known as subsampling. It reduces the amount of data to be transferred and may increase the device's frame rate. Click **Image Format Control**, and set **Decimation Horizontal** and **Decimation Vertical** according to actual demands.

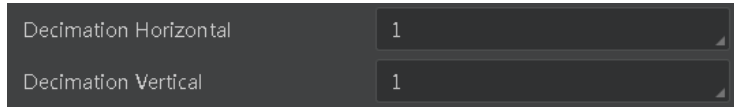

Figure 11-13 Set Decimation

Note

- **Decimation Horizontal** is the image's width and offset X, and **Decimation Vertical** is the image's height and offset Y.
 - The decimation function may differ by device models.
-

11.8 Set Exposure Mode

The device offers 2 types of exposure time modes, including **Ultrashort** mode and **Standard** mode.

Note

The range of exposure time may differ by the device model and exposure time mode. Refer to the device's specifications for specific parameters.

11.8.1 Set Ultrashort Mode

In ultrashort mode, the device takes very little exposure time, and the exposure time can only be adjusted manually. Because the exposure time is small, it needs to be used with the light source.

Go to **Acquisition Control** → **Exposure Time Mode**, and set **Exposure Time Mode** according to actual demands.

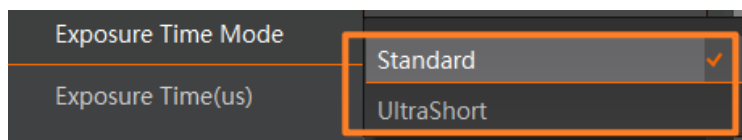

Figure 11-14 Set Ultrashort Mode

Note

- The exposure time mode may differ by device models.
 - If the device you got does not support ultrashort exposure time mode, there is no **Exposure Time Mode** parameter, and the device supports **Standard** exposure time mode only by default.
-

11.8.2 Set Standard Mode

In standard mode, the device supports 3 types of exposure mode, including **Off**, **Once** and **Continuous**. Click **Acquisition Control** → **Exposure Auto**, and select **Exposure Auto** according to actual demands.

- **Off**: The device exposures according to the value set in **Exposure Time(μs)**.
- **Once**: The device adjusts the exposure time automatically according to the image brightness. After adjustment, it will switch to **Off** mode.
- **Continuous**: The device adjusts the exposure time continuously according to the image brightness.

When the exposure mode is set as **Once** or **Continuous**, the exposure time should be within the range of **Auto Exposure Time Lower Limit(μs)** and **Auto Exposure Time Upper Limit(μs)**.

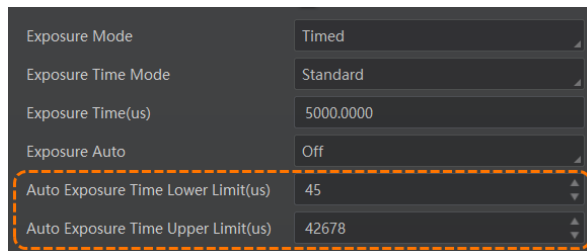

Figure 11-15 Set Exposure Time Under Once or Continuous Mode

Note

- The adjustment of exposure mode may affect the brightness of the device.
 - If **Continuous** is selected as the exposure mode, the device will switch to **Off** mode upon trigger starting.
-

11.9 Set Gain

The device has 2 types of gain, including the analog gain and digital gain. The analog gain is applied before the signal from the device sensor is converted into digital values, while digital gain is applied after the conversion.

When increasing gain, the image noise will increase too, which will influence image quality. If you want to increase image brightness, it is recommended to increase the device's exposure time first. If the exposure time reaches its upper limit, and at this point, you can

increase gain. It is recommended to use analog gain first, and then to adjust digital gain if the analog gain cannot meet demands.

11.9.1 Set Analog Gain

Note

The range of analog gain may differ by device models. Refer to device's specification for details.

The device supports 3 types of gain mode, including **Off**, **Once** and **Continuous**. Click **Analog Control** → **Gain Auto**, and select **Gain Auto** according to actual demands.

- **Off**: The device adjusts gain according to the value configured by user in **Gain**.
- **Once**: The device adjusts the gain automatically according to the image brightness. After adjusting, it will switch to **Off** mode.
- **Continuous**: The device adjusts the gain continuously according to the image brightness.

When the gain mode is set as **Once** or **Continuous**, the gain should be within the range of **Auto Gain Lower Limit (dB)** and **Auto Gain Upper Limit (dB)**.

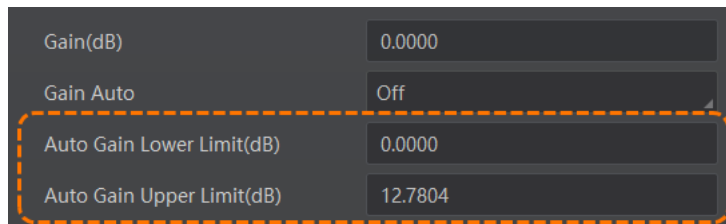

Figure 11-16 Set Gain under Once or Continuous Mode

11.9.2 Set Digital Gain

Apart from analog gain, the device supports digital gain function. When analog gain reaching its upper limit and the image is still too dark, it is recommended to improve image brightness via digital gain.

Click **Analog Control**, enable **Digital Shift Enable**, and enter **Digital Shift** according to actual demands.

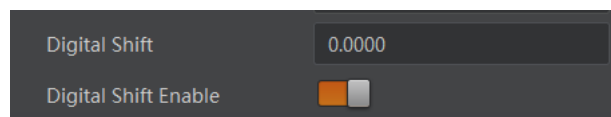

Figure 11-17 Set Digital Gain

Note

- The value in **Digital Shift** is between -6 dB and 6 dB, and is 0 by default. Please refer to the actual device.

- **Digital Shift Enable** is disabled by default.

11.10 Set Brightness

The device brightness refers to the brightness when the device adjusts image under **Once** or **Continuous** exposure mode.

Note

- You should enable **Once** or **Continuous** exposure mode or gain mode first before setting brightness. Refer to section [Set Exposure Mode](#) and section [Set Analog Gain](#) for details.
- After setting brightness, the device will automatically adjust exposure time or analog gain to let image brightness reach target one. Under **Once** or **Continuous** exposure mode, the higher the brightness value, the brighter the image will be under auto exposure mode or auto gain mode.
- The range of brightness is between 0 and 255.



Figure 11-18 Brightness Example

Go to **Analog Control** → **Brightness**, and enter **Brightness** according to actual demand.

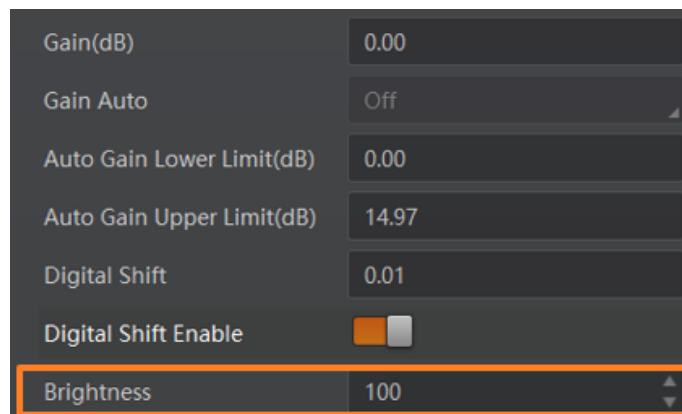

Figure 11-19 Set Brightness

11.11 Set Sharpness

Note

- The sharpness function is valid in Mono, YUV, and Bayer pixel formats, and is disabled by default.
 - The range of sharpness is between 0 and 100.
-

The device supports sharpness function that can adjust the sharpness level of the image edge. You can set sharpness as shown below.

Go to **Analog Control** → **Sharpness Enable**, enable **Sharpness Enable**, and enter **Sharpness** according to actual demands.

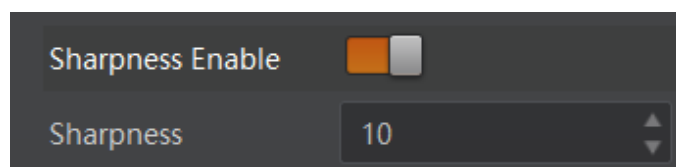

Figure 11-20 Set Sharpness

11.12 Set White Balance

Note

White balance is only available for color devices. In Mono pixel format, this function is not supported.

The white balance refers to the device color adjustment depending on different light sources. Adjust the R/G/B ratio to ensure that the white regions are white under different color temperatures. Ideally, the proportion of R/G/B in the white region is 1:1:1.

The device supports 3 types of white balance mode, including **Off**, **Once** and **Continuous**. Click **Analog Control** → **Balance White Auto**, and select **Balance White Auto** according to actual demands.

- **Off**: You need to set the R, G, B ratio manually via **Balance Ratio Selector** and **Balance Ratio**. The range is from 1 to 4095, and 1024 means ratio is 1.0.
- **Once**: Adjust the white balance for a certain amount of time then stop.
- **Continuous**: Adjust the white balance continuously.

It is recommended to correct white balance when there is great difference between the

device's color effect and actual effect. You can correct white balance as shown below.

Auto Correction

Steps

1. Put a white paper in the range of the device's field of view, and make sure the paper covers the entire field of view.
2. Set exposure and gain.

Note

It is recommended to set image pixel value between 120 and 160.

3. Select **Wide** as **AWB Color Temperature Mode** to let the device adjust white balance again if the image's color effect is not good under the default condition of **Balance White Auto** is **Continuous** and **AWB Color Temperature Mode** is **Narrow**.

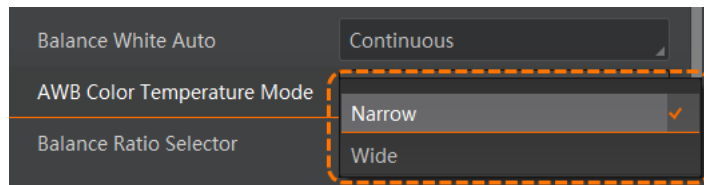

Figure 11-21 Set AWB Color Temperature Mode

Manual Correction

If there is still great difference between correction effect and actual color, it is recommended to manually correct white balance according to following steps.

Steps

Note

- For specific **Balance Ratio Selector** value, please refer to the actual condition.
 - In order to avoid repeated correction after restarting the device, it is recommended to save white balance parameter to **User Set** after white balance correction. You can refer to the section [Save User Set](#) and [Load User Set](#) for details.
 - If the light source and color temperature change, you need to correct white balance again.
 - If the pixel format is Bayer, you can correct white balance via the white balance tool in the client software with 3.2.0 version and later. Refer to **Machine Vision Software User Manual** for details.
-

1. Select **Off** as **Balance White Auto**. At this time, **Balance Ratio** is 1024.
2. Find corresponding R/G/B channel in **Balance Ratio Selector**.
3. Find device's R/G/B value.

4. Take **Green** as correction standard, and manually adjust other two channels (R channel and B channel) to let these three channels have same value.

11.13 Set HDR

The device supports HDR (High Dynamic Range) function that the device acquires images based on customized settings, and each with its own exposure time and gain.

Note

- The HDR function may differ by device models.
- The images are not combined to form an HDR image in the HDR mode.

Steps

1. Go to **Acquisition Control** → **HDR Enable**, and enable **HDR Enable**.
2. Set **HDR Selector** and corresponding **HDR Shutter** and **HDR Gain**.

Note

- Up to 4 groups of parameters can be configured.
- HDR gain function may differ by device model.

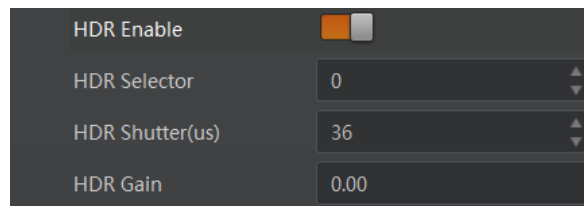

Figure 11-22 Set HDR

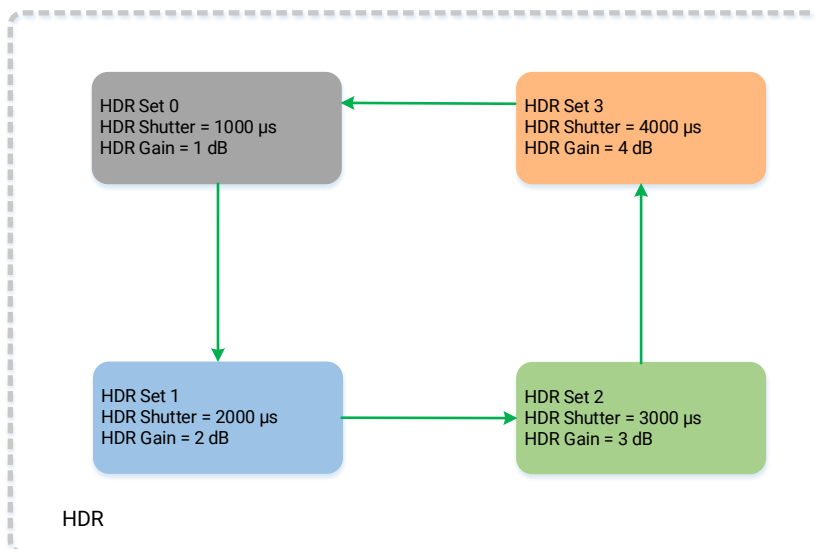

Figure 11-23 HDR Demonstration (Four Groups)

11.14 User Set Customization

This function allows you to save or load device settings. The device supports four sets of parameters, including one default set and three user sets, and the relation among four sets of parameters is shown below.

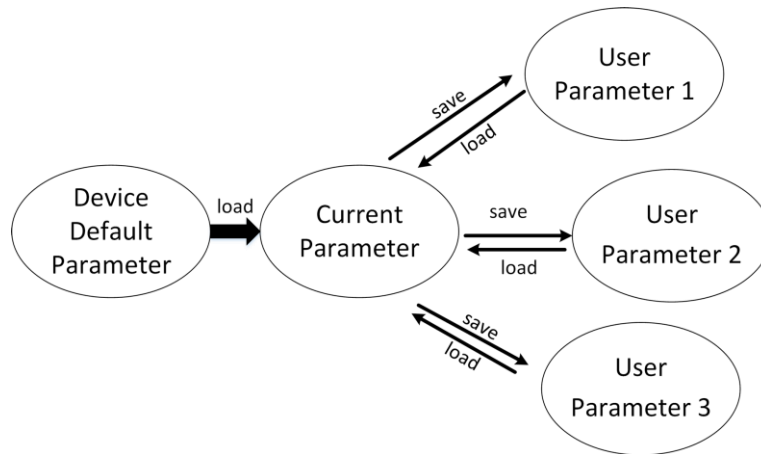

Figure 11-24 Parameter Relation

Note

After setting user parameters, it is recommended to save user parameters and select them as the default parameters.

11.14.1 Save User Set

Steps

1. Go to **User Set Control**, and select a user set in **User Set Selector**.

Note

Here we take selecting **User Set 1** as an example.

2. Click **Execute** in **User Set Save** to save parameter.

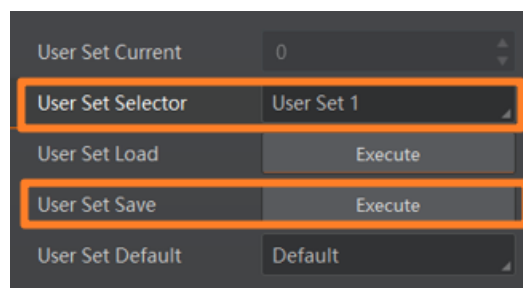

Figure 11-25 Save User Set

11.14.2 Load User Set

Note

Loading user set is available only when the device is connected but without live view.

Steps

1. Go to **User Set Control**, and select a user set in **User Set Selector**.
-

Note

Here we take selecting **User Set 1** as an example.

2. Click **Execute** in **User Set Load** to load parameter.

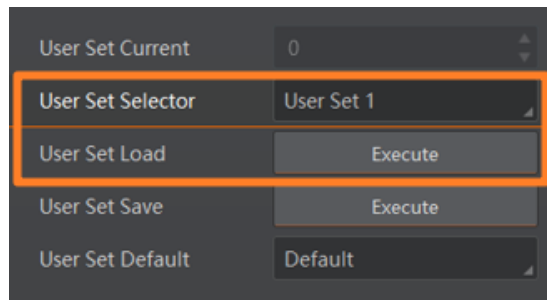

Figure 11-26 Load User Set

11.14.3 Set User Default

You can also set default parameter by going to **User Set Control** and selecting a user set in **User Set Default**.

Note

- The User Set Default is the user set that will be loaded upon power cycling the camera
 - Here we take selecting **User Set 1** as an example.
-

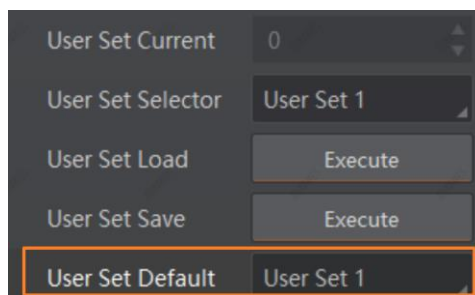

Figure 11-27 Set User Default

Chapter 12 Advanced Functions

12.1 Set Black Level

The black level function can adjust the gray value offset of the output data, determining the average gray value when the sensor is not exposed to light.

Go to **Analog Control** → **Black Level Enable**, enable **Black Level Enable**, and enter **Black Level** according to actual demands. The value should be between 0 and 4095.

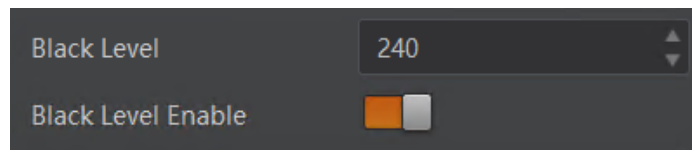

Figure 12-1 Set Black Level

12.2 Set Gamma Correction

Note

- The Gamma correction function may differ by device models or pixel formats.
- The Gamma correction function is not supported in Bayer format for color device.
- The Gamma correction function is disabled by default.

The device supports Gamma correction function. Generally, the output of the device's sensor is linear with the photons that are illuminated on the photosensitive surface of the sensor. Gamma correction provides a non-linear mapping mechanism as shown below.

- Gamma between 0.5 and 1: image brightness increases, dark area becomes brighter.
- Gamma between 1 and 4: image brightness decreases, dark area becomes darker.

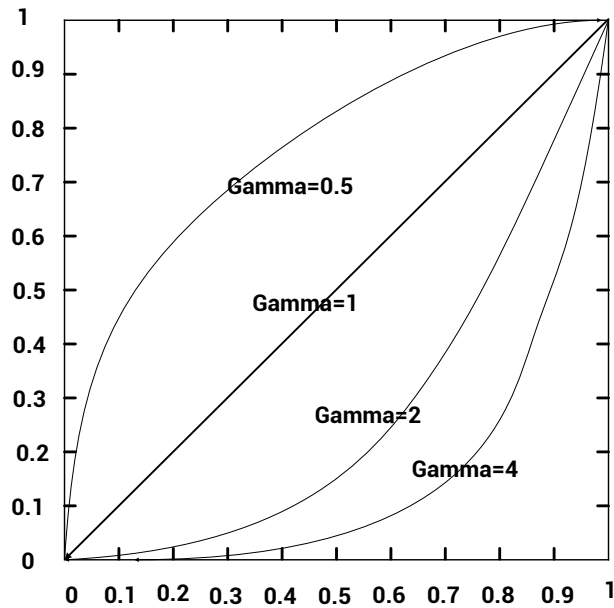

Figure 12-2 Set Gamma Correction



Figure 12-3 Gamma Correction Example

There are 2 types of Gamma correction, including **User** mode and **sRGB** mode. Settings method is different as shown below.

User Mode

Steps

1. Go to **Analog Control** → **Gamma Selector**.
2. Select **User** as **Gamma Selector**.
3. Enable **Gamma Enable** to enable it.
4. Enter **Gamma** according to actual demands, and its range is from 0 to 4.

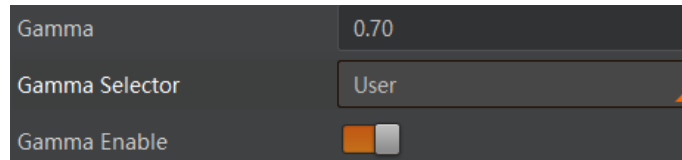

Figure 12-4 Set User Mode

sRGB Mode

Steps

1. Go to **Analog Control** → **Gamma Selector**.
2. Select **sRGB** as **Gamma Selector**.
3. Enable **Gamma Enable** to enable it.

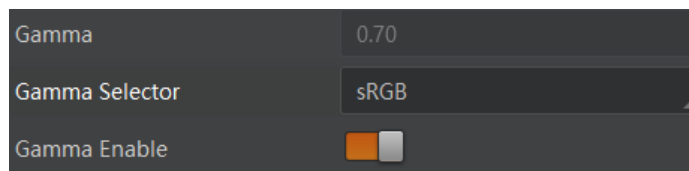

Figure 12-5 Set sRGB Mode

12.3 Set Digital Noise Reduction

Note

Excessive noise reduction will affect the image details.

The function of digital noise reduction can increase the image's SNR and improve its quality.

Steps

1. Go to **Analog Control** → **Digital Noise Reduction Mode**.
2. Select **Expert** as **Digital Noise Reduction Mode**. **Off** means that this function is disabled.
3. Enter **Denoise Strength** and **Noise Correct** according to actual demands.
 - **Denoise Strength** refers to the noise reduction intensity, and you can increase it to have a better effect.
 - **Noise Correct** refers to the noise correction value, and it is used to adjust the standard deviation of the noise curve to match the real image, enhancing the ability to distinguish between noise and image texture. You can set this value according to the real scenarios.

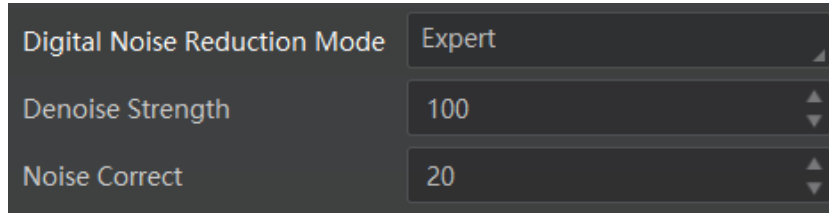

Figure 12-6 Set Digital Noise Reduction

12.4 Set AOI

Note

AOI 1 is used to adjust the brightness when the device is in once or continuous exposure mode, and AOI 2 is used to adjust the white balance when the color device is in once or continuous white balance mode.

The device supports AOI function that can adjust the brightness and white balance of the entire image based on the area you selected.

Steps

1. Click **Analog Control** → **Auto Function AOI Selector**, and select **AOI 1** or **AOI 2**.
2. Enter **Auto Function AOI Width**, **Auto Function AOI Height**, **Auto Function AOI Offset X**, and **Auto Function AOI Offset Y** according to actual demands.
3. Enable **Auto Function AOI Usage Intensity** if **AOI 1** is selected as **Auto Function AOI Selector**. Or enable **Auto Function AOI Usage White Balance** if **AOI 2** is selected as **Auto Function AOI Selector**.

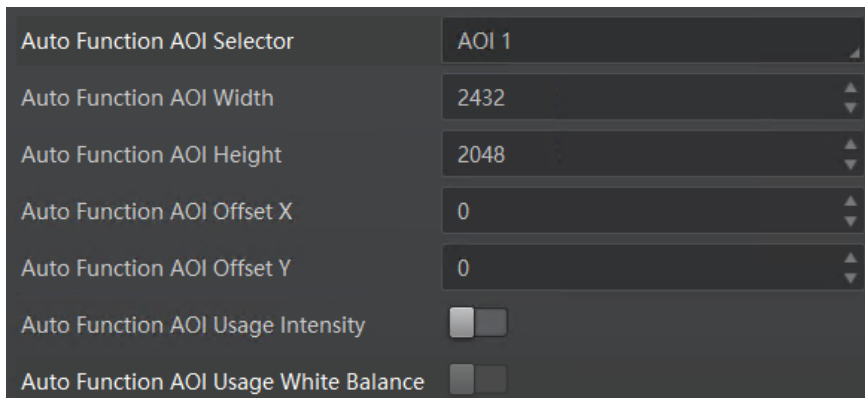

Figure 12-7 Set AOI

12.5 Set Color Transformation Control

Note

- The function of color transformation control is only available for color devices, and may differ by device model.
- Currently, **RGB to RGB** is available for **Color Transformation Selector** only.

After the image is processed by the white balance, the overall image will be dark, and at the same time, various colors may deviate from their standard values to varying degrees. At this time, it is necessary to multiply the color of the image by the correction matrix to correct each color to its standard value, so that the overall color of the image is more vivid. The color transformation control function is implemented by multiplying each RGB component by a correction matrix. The currently supported color conversion module is RGB to RGB.

Steps

1. Go to **Color Transformation Control**, and check **Color Transformation Enable** is disabled.
2. Select parameter in **Color Transformation Value Selector**, and set **Color Transformation Value** according to actual demand.

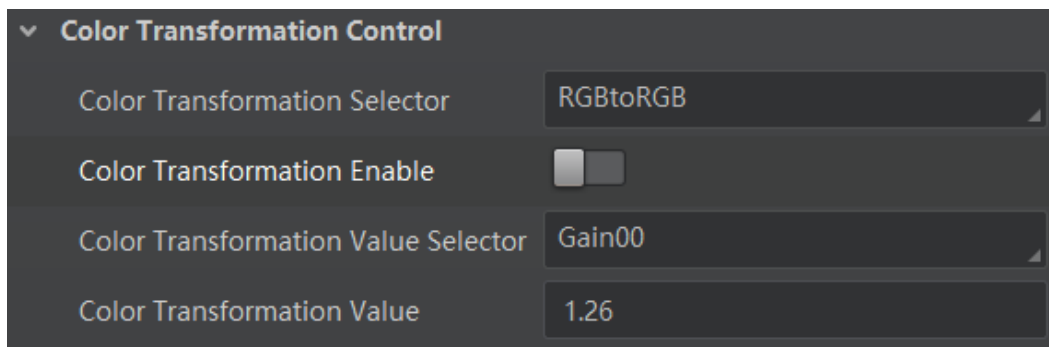

Figure 12-8 Set Color Transformation Control

Note

The color transformation control function is achieved by adjusting the values of the parameters in **Color Transformation Value Selector**, where Gain00, Gain01, and Gain02 adjust the R component of the red pixel, Gain10, Gain11, and Gain12 adjust the G component of the green pixel, and Gain20, Gain21, and Gain22 adjust the B component of the blue pixel.

12.6 Set LUT

A Look-Up Table (LUT) is a customizable grayscale-mapping table. You can stretch and

amplify the grayscale range. The mapping can be linear or customized curve.

Note

- You cannot use Gamma correction function and LUT function at the same time.
 - The range of the LUT index is from 0 to 1023.
 - The value of LUT value is four times the value of LUT index by default. You can set it according to the needs, and the value is from 0 to 4095.
 - For different LUTs, after you set **LUT Index** and **LUT Value**, you should click **Execute** in **LUT Save** respectively.
 - The LUT function is not supported for the color device in Bayer format.
-

Steps

1. Click **LUT Control**, and enable **LUT Enable**.
2. Select one group in the **LUT Selector**.
2. Enter **LUT Index** and **LUT Value** according to actual demands.
3. Click **Execute** in **LUT Save** to save it.

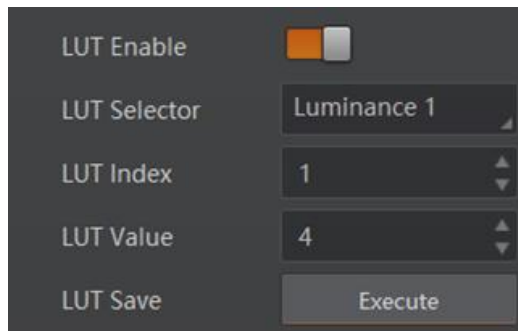

Figure 12-9 Set LUT

12.7 Set Event Control

Note

- The event control function may differ by device models or firmware.
 - The specific events may differ by device models.
-

The event control can record events and allow you to view them.

Steps

1. Go to **Event Control** → **Event Selector**, and select an event source in **Event Selector** according to actual demands.

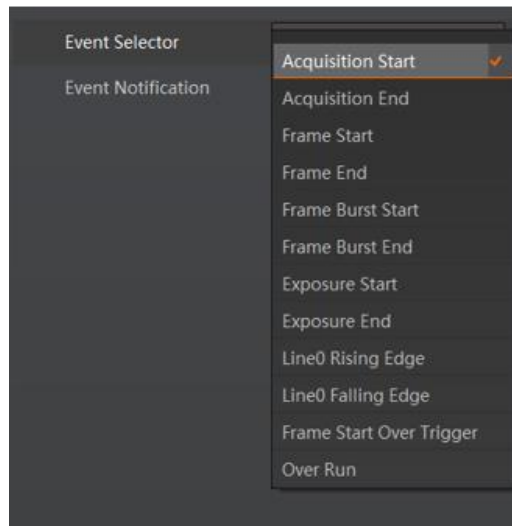

Figure 12-10 Event Selector

2. Select **Notification On** as **Event Notification** to output event.

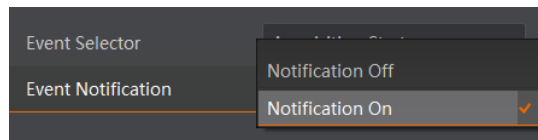

Figure 12-11 Set Event Control

3. Right click the connected device and click **Event Monitor**.

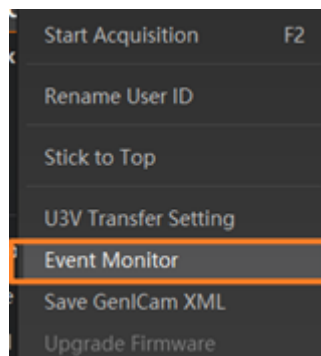

Figure 12-12 Event Monitor

4. Check **Messaging Channel Event**, and view the specific event after the device starts live view.

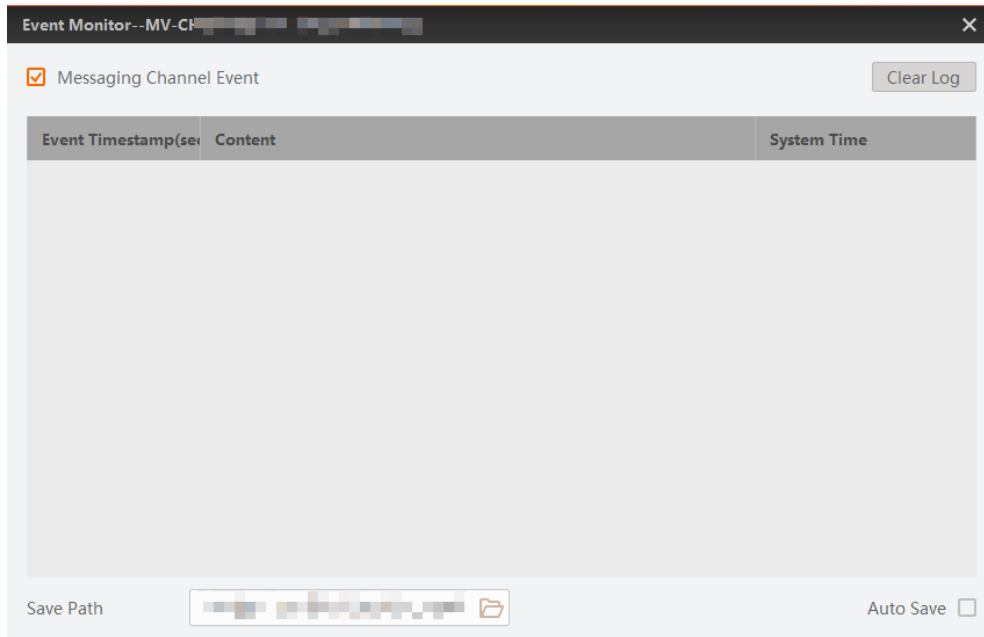

Figure 12-13 Event Monitor Window

12.8 Set Transfer Control

You can go to **Transfer Control** to view the device’s transfer sources, transfer mode, queue information, etc. The parameters of transfer control are shown below.

Table 12-1 Parameters of User Controlled Transfer Control

Parameter	Read/Write	Description
Transfer Selector	Read & Write	It selects the transfer source.
Transfer Control Mode	Read & Write	It selects the transfer mode.
Transfer Queue Max Block Count	Read Only	It displays the max. image quantity that the device’s memory can save before the compression.
Transfer Queue Current Block Count	Read Only	It displays current image quantity saved by the memory.
Transfer Queue Over Flow Count	Read Only	It displays the number of images overwritten in memory, which is the quantity discarded by the FPGA after compression.
Transfer Queue Mode	Read & Write	It sets memory queue working mode. Only First In First Out can be selected.

Chapter 13 Other Functions

13.1 Device Control

Note

The specific device control parameters may differ by device models.

In **Device Control**, you can view device information, edit device name, reset device, etc. The specific parameters in **Device Control** are shown below.

Table 13-1 Parameters of Device Control

Parameter	Read/Write	Description
Device Type	Read Only	It is the device type.
Device Scan Type	Read Only	It is the scan type of the device's sensor.
Device Vendor Name	Read Only	It is the name of the manufacturer of the device.
Device Model Name	Read Only	It is the model of the device.
Device Manufacturer Info	Read Only	It is the manufacturer information about the device.
Device Version	Read Only	It is the device version.
Device Firmware Version	Read Only	It is the device firmware version.
Device Serial Number	Read Only	It is device's serial number.
Device ID	Read Only	It is the device ID.
Device User ID	Read & Write	It is the device name and is empty by default. You can set according to your preference. <ul style="list-style-type: none"> • If User ID is empty, the client software displays the device model. • If you set it, the client software displays the User ID you set.
Device Uptime (s)	Read Only	It is the period of time when device is powered up.
Board Device Type	Read Only	It is the device type.
Device Connection Selector	Read & Write	It selects which connection of the device

GigE Board Level Camera User Manual

Parameter	Read/Write	Description
		to control.
Device Connection Speed(Mbps)	Read Only	It indicates the speed of transmission of the specified connection.
Device Link Selector	Read & Write	It selects which link of the device to control.
Device Link Speed(Mbps)	Read Only	It indicates the speed of transmission negotiated on the specified link.
Device Link Connection Count	Read Only	It returns the number of physical connections of the device used by a particular link.
Device Link Heartbeat Mode	Read & Write	It activates or deactivates the link's heartbeat.
Device Stream Channel Count	Read Only	It indicates the number of streaming channels supported by the device.
Device Stream Channel Selector	Read & Write	It selects the stream channel to control.
Device Stream Channel Type	Read Only	It reports the type of the stream channel.
Device Stream Channel Link	Read Only	It indicates device's link to use for streaming the specified stream channel.
Device Stream Channel Endianness	Read Only	It is the endianness of multi-byte pixel data for this stream.
Device Stream Channel Packet Size(B)	Read & Write	It specifies the stream packet size, in bytes, to send on the selected channel for a transmitter or specifies the maximum packet size supported by a receiver.
Device Event Channel Count	Read Only	It indicates the number of event channels supported by the device.
Device Character Set	Read Only	It is character set used by the strings of the device.
Device Reset	Read & Write	Click Execute to reset the device.
Find Me	Read & Write	Click Execute to let red and blue indicators flash alternatively, and find device.
Device Max Throughput (bps)	Read Only	It is the maximum flow of device operation.

Parameter	Read/Write	Description
Device PJ Number	Read Only	It is the device's project number.
HB Abnormal Monitor	Read Only	It monitors image compression condition.
HB Version	Read Only	It is the version of the image compression mode.

13.2 Transport Layer Control

You can go to **Transport Layer Control** to view the device's payload size, GenCP version, etc.

Note

The specific parameters of transport layer control may differ by device models.

Table 13-2 Parameters of Transport Layer Control

Parameter	Read/Write	Description
Payload Size(B)	Read Only	It is the device's load size.
GEV Version Major	Read Only	It is the major version in GEV version.
GEV Version Minor	Read Only	It is the minor version in GEV version.
GEV Device Mode Is Big Endian	Read Only	It is the endianness in device's register.
GEV Device Mode Character Set	Read Only	It is the character set in device's register.
GEV Interface Selector	Read Only	It sets which physical network interface to be controlled.
GEV MAC Address	Read Only	It is the MAC address of the network interface.
GEV Supported Option Selector	Read & Write	It selects the GEV option.
GEV Supported Option	Read Only	It indicates whether the selected GEV option is supported or not.
GEV Current IP Configuration LLA	Read Only	It indicates whether the Link Local Address IP configuration scheme is activated on the given network interface.
GEV Current IP Configuration DHCP	Read & Write	It indicates whether the DHCP IP configuration scheme is activated on the given network interface.
GEV Current IP Configuration	Read & Write	It indicates whether persistent IP

GigE Board Level Camera User Manual

Parameter	Read/Write	Description
Persistent IP		configuration scheme is activated on the given network interface.
GEV PAUSE Frame Reception	Read & Write	It can automatically adjust transmission bandwidth of the device.
GEV Current IP Address	Read Only	It is the current IP address for the given network interface.
GEV Current Subnet Mask	Read Only	It is the current subnet mask of the given interface.
GEV Current Default Gateway	Read Only	It is the default gateway IP address to be used on the given network interface.
GEV First URL	Read Only	It is the first choice of URL for the XML device description file.
GEV Second URL	Read Only	It is the second choice of URL to the XML device description file.
GEV Number Of Interfaces	Read Only	It indicates the number of physical network interfaces supported by this device.
GEV Persistent IP Address	Read & Write	It indicates the persistent IP address for this network interface. It is only used when the device boots with the persistent IP configuration scheme.
GEV Persistent Subnet Mask	Read & Write	It indicates the persistent subnet mask associated with the persistent IP address on this network interface. It is only used when the device boots with the persistent IP configuration scheme.
GEV Persistent Default Gateway	Read & Write	It indicates the persistent default gateway for this network interface. It is only used when the device boots with the persistent IP configuration scheme.
GEV Link Speed	Read Only	It indicates the speed of transmission negotiated by the given network interface in Mbps.
GEV Message Channel Count	Read Only	It indicates the number of message channels supported by this device.
GEV Stream Channel Count	Read Only	It indicates the number of stream channels supported by this device.

GigE Board Level Camera User Manual

Parameter	Read/Write	Description
GEV Heartbeat Timeout (ms)	Read & Write	It indicates the current heartbeat timeout in milliseconds.
GEV Heartbeat Disable	Read & Write	It disables the GEV Heartbeat.
GEV Timestamp Tick Frequency (Hz)	Read Only	It indicates the number of timestamp ticks in 1 second (frequency in Hz).
Timestamp Control Latch	Read & Write	It latches the current timestamp value of the device.
Timestamp Control Reset	Read & Write	It resets the timestamp value for the device.
Timestamp Control Latch Reset	Read & Write	It resets the timestamp control latch.
Timestamp Value	Read Only	It indicates the latched value of the timestamp.
GEV CCP	Read & Write	It controls the device access privilege of an application.
GEV MCP Host Port	Read & Write	It controls the port to which the device must send messages. Setting this value to 0 closes the message channel.
GEV MCDA	Read & Write	It controls the destination IP address for the message channel.
GEV MCTT (ms)	Read & Write	It provides the transmission timeout value in milliseconds.
GEV MCRC	Read & Write	It controls the number of retransmissions allowed when a message channel message times out.
GEV MCSP	Read Only	It indicates the source port for the message channel.
GEV Stream Channel Selector	Read Only	It selects the stream channel to control.
GEV SCP Interface Index	Read Only	It is the Index of network interface to be used.
GEV SCP Host Port	Read & Write	It is the host port of the channel
GEV SCP Direction	Read Only	It transmits or receives the channel.
GEV SCPS Fire Test Packet	Read Only	It sends a test packet.
GEV SCPS Do Not Fragment	Read & Write	The state of this feature is copied into the "do not fragment" bit of the IP header of

Parameter	Read/Write	Description
		each stream packet.
GEV SCPS Big Endian	Read Only	It is the endianness of multi-byte pixel data for this stream.
GEV SCPS Packet Size(B)	Read & Write	It specifies the stream packet size (in bytes) to send on this channel.
GEV SCPD	Read & Write	It indicates the delay (in timestamp counter units) to insert between each packet for this stream channel.
GEV SCDA	Read & Write	It indicates the destination IP address for this stream channel.
GEV SCSP	Read Only	It indicates the source UDP port address for this stream channel.
Gev IEEE 1588	Read & Write	It enables the IEEE 1588 Precision Time Protocol to control the timestamp register.
Gev GVSP Extended ID Mode	Read & Write	It enables the extended ID mode.

13.3 Embedded Information

The device supports embedding information into image data. The information will be embedded into the image according to the enabling condition of each type of information in the order of the image embedding information listed in the table below.

Table 13-3 Image Embedding Information

Image Embedding Information	Byte	Data Format
Timestamp	4	Refer to the figure below this table.
Gain	4	The 4 bytes are used to transfer the gain information. Each low 8 bits of the 4 valid data are combined to transfer the gain information. Value Range: 0 to 1023. High bits will be complemented with 0 automatically.
Exposure	4	4 bytes are combined to show the exposure time, and the unit is μ s.
Brightness Info	4	It ranges from 0 to 4095. High bits will be complemented with 0 automatically.
Frame Counter	4	It ranges from 0 to $2^{32}-1$.
Ext Trigger Count	4	It ranges from 0 to $2^{32}-1$.

Image Embedding Information	Byte	Data Format
Line Input Output	4	The 1 st byte is input, and each bit corresponds to 1 input. The 2 nd byte is output, 3 rd and 4 th bytes are reserved.
Width	4	Ranges from 0 to $2^{32}-1$
Height	4	Ranges from 0 to $2^{32}-1$
Offset X	4	Ranges from 0 to $2^{32}-1$
Offset Y	4	Ranges from 0 to $2^{32}-1$
Pixel Format	4	Ranges from 0 to $2^{32}-1$
ROI Position	8	The starting coordinates occupy two bytes each with the column coordinates at the front and the row coordinates at the back. The length and width coordinates each occupy two bytes.

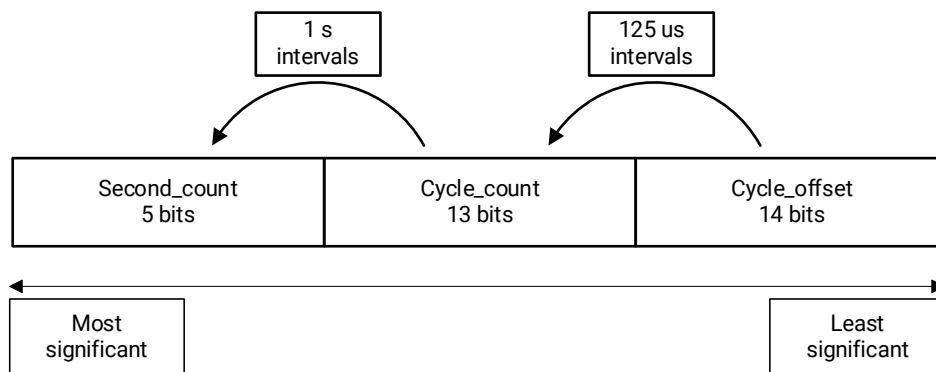

Figure 13-1 Data Format of Timestamp

Note

The Width, Height, Offset X, Offset Y, and Pixel Format are available for the device supports Chunk function.

There are two ways to embed information into the image, including watermark function and Chunk function.

Note

- Watermark function is not available if the device enables image compression mode.
- The watermark function or the Chunk function may differ by device models.
- The device uses Chunk function in priority if it supports both watermark and Chunk function.

13.3.1 Watermark Settings

Steps

1. Go to **Image Format Control** → **Embedded Image Info Selector**, and select **Embedded Image Info Selector** according to actual demands.

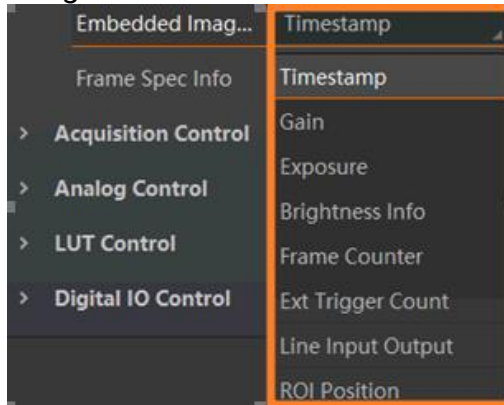

Figure 13-2 Select Embedded Image Information

2. Enable **Frame Spec Info** to add watermark into images.

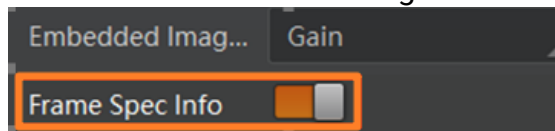



Figure 13-3 Add Embedded Image Information

3. (Optional) Repeat steps above to add multiple watermarks.
4. Click  on the control toolbar of the client software to view specific watermark information.

Note

The watermark is embedded into the starting position of the first line of image data. If the ROI is small and the first line of image data is insufficient to embed information, the information will be embedded into the second line of image data.

13.3.2 Chunk Settings

Steps

1. Go to **Chunk Data Control** → **Chunk Mode Active**, and enable **Chunk Mode Active**.

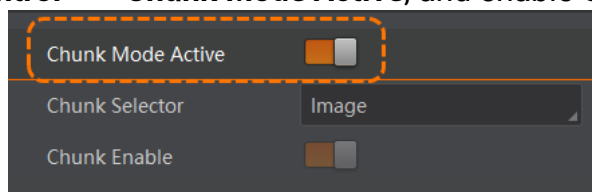

Figure 13-4 Enable Chunk Mode Active

2. Select **Chunk Selector** according to actual demands.

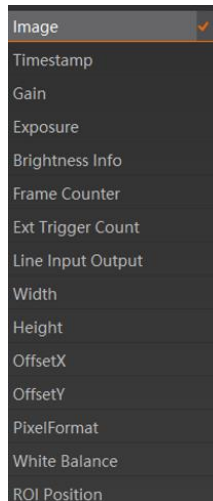

Figure 13-5 Select Embedded Image Information

3. Enable **Chunk Enable** to embed information into the image.

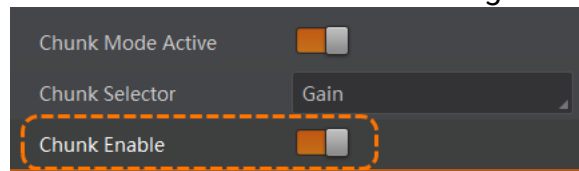

Figure 13-6 Chunk Enable

4. (Optional) Repeat steps above to add multiple Chunk information types.

5. Click  on the control toolbar of the client software to view specific information.

13.4 Action Command

Note

- Only V3.1.0 and above version of MVS client software supports GigE Vision action command.
 - This function is available for the device that supports Action Control function.
-

The action command allows you to execute actions on multiple devices at roughly the same time by using a single broadcast protocol message.

Steps

1. Go to **Transport Layer Control** → **GEV IEEE 1588**, and enable **GEV IEEE 1588**.
2. Go to **Acquisition Control** → **Trigger Selector**, and enable **Frame Burst Start**.
3. Select **On** as **Trigger Mode**.
4. Select **Action 1** as **Trigger Source**.
5. Go to **Tool** → **GigE Vision Action Command** in the menu bar.

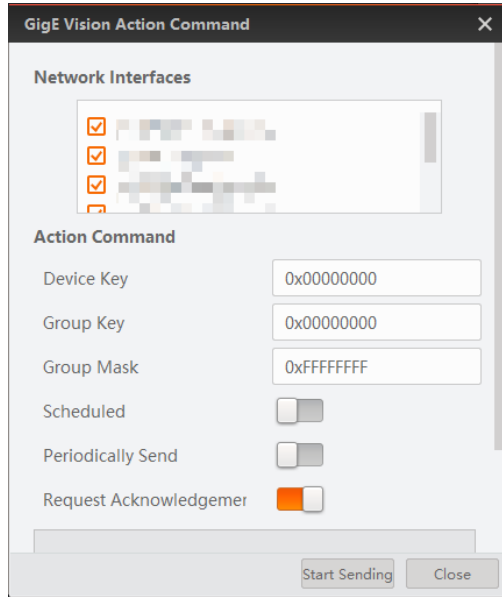

Figure 13-7 GigE Vision Action Command

6. Select **Network Interfaces** to set the subnet that the command to be sent to.

Note

- All options will be selected by default.
- This function is only applicable to the cameras within the same LAN and cannot be used in different LANs. It is recommended to select one of the network cards.

7. Enter **Action Device Key**, **Action Group Key**, and **Action Group Mask**.

Table 13-4 Parameter Description

MVS Parameter Name	Device Parameter Name	Description
Device Key	Action Control → Action Device Key	The parameter value should be the same.
Group Key	Action Control → Action Group Key	The parameter value should be the same.
Group Mask	Action Control → Action Group Mask	The bitwise AND operation of the Group Mask against the Action Group Mask feature should results in non-zero.

8. (Optional) Enable **Scheduled**. Click  in **Benchmark Camera** to select one device as benchmark device. Once benchmark device is selected, other devices keep time synchronization with it.
9. (Optional) Enter **Delay Time** according to actual demands.

 **Note**

- The delay time is 20 ns by default.
 - When the benchmark device receives the command, all devices will trigger certain actions simultaneously after the specified delay time.
-

10. (Optional) Enable **Periodically Send** to enable the client to send commands periodically, and enter **Sending Interval** according to actual demands.

 **Note**

The default value of sending interval is 1000 ms, and its range is from 1 ms to 3600000 ms.

11. (Optional) Enable **Request Acknowledgement** to display the acknowledgement messages.

 **Note**

The **Periodically Send** and **Request Acknowledgement** cannot be enabled together.

12. Click **Start Sending**.

13.5 File Access Control

The file access function can import or export the device's feature files or DPC data, and save them in mfa format. The supported feature file includes User Set 1/2/3.

Steps

1. Select a device in the device list, and click  to open the file access dialogue box.



Figure 13-8 File Access

2. Select **Device Feature** or DPC data, and click **Import** or **Export**.

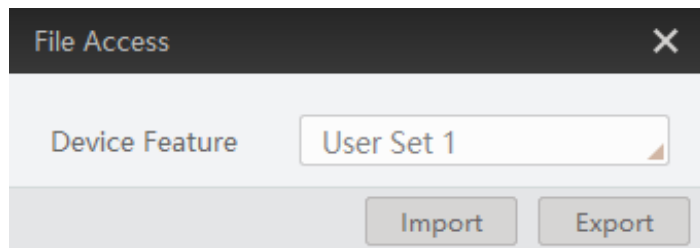

Figure 13-9 Import or Export

3. Select a file or DPC data in MFA format from local PC to import, or select a saving path and enter file name to save and export.

 **Note**

- Importing and exporting the device feature and DPC data among the same model and same firmware of devices are supported.
 - If **User Set 1/2/3** is selected as device feature, you need to load the corresponding user set you selected to take effect.
 - DPC means defect pixel correction. If the DPC is selected as device feature, it will take effect immediately after importing.
-

13.6 Multicast Function

The multicast function enables multiple PCs to access the same device at the same time. At the same time, the same device can only be connected by one client in controller and data receiver mode or controller mode, but can be connected by multiple clients in data receiver mode. The multicast mode of each device within the client is controlled individually. The description of three multicast modes is shown below.

Table 13-5 Multicast Mode Description

Multicast Mode	Description
Controller and Data Receiver	This mode allows you to read and edit the device's parameters, and get its image data.
Controller	This mode allows you to read and edit the device's parameters, but you cannot get its image data.
Data Receiver	This mode allows you read the device's parameters and get its image data, but you cannot edit its parameters.

When the multicast function is enabled, the device icon on the client software of other PCs will change to  , and you can connect the device via the data receiver mode. You can set multicast function for both the available device and connected device in the device list, but the specific settings are different.

13.6.1 Set Multicast (Available Status)

Follow steps below to set multicast function if the device is in available status.

Steps

1. Right click a device, and click **Multicast Settings**.

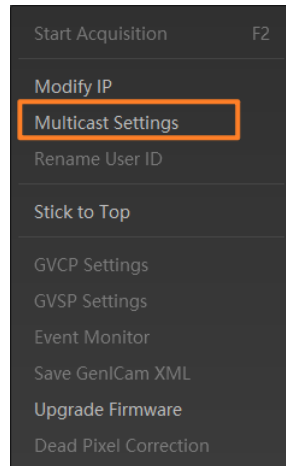

Figure 13-10 Multicast Settings

2. Select **Role**, and enter the **IP Address** and **Port**.

Note

- The device in available status can use multicast function in **Controller and Data Receiver** mode or **Controller** mode.
 - The IP address should be class D IP address.
 - The port ranges from 0 to 65535, and should be unused.
-

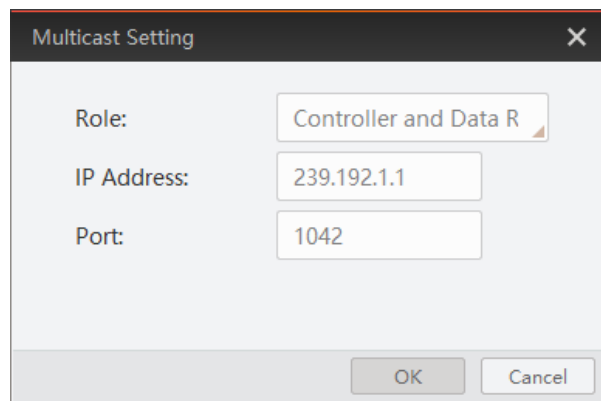

Figure 13-11 Set Parameters

3. Click **OK**.

13.6.2 Set Multicast (Connected Status)

Follow steps below to set multicast function if the device is in connected status.

Steps

1. Right click a device, and click **Multicast Settings**.

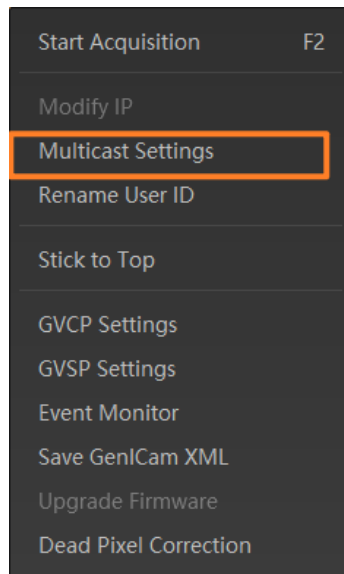

Figure 13-12 Multicast Settings

2. Enable the multicast function, and set the **IP Address** and **Port**.

 **Note**

- The connected status device can use multicast function in **Controller and Data Receiver** mode only.
 - The IP address should be class D IP address.
 - The port ranges from 0 to 65535, and should be unused.
-

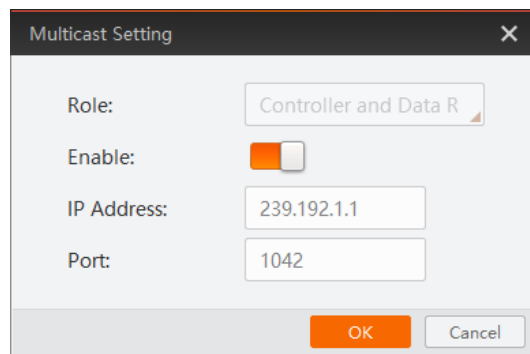

Figure 13-13 Set Parameters

3. Click **OK**.

13.7 Update Firmware

You can use the MVS Tool Kit to update the device's firmware via a network cable.

 **Note**

The MVS Tool Kit is installed by default when you install the MVS client software.

Steps

1. Go to **Tool** → **Toolkit** → **Firmware Upgrade Tool** to open the MVS Tool Kit.
2. Select **Camera** in the **Select Type**. The tool will automatically refresh and show all enumerated devices under **GigE**.

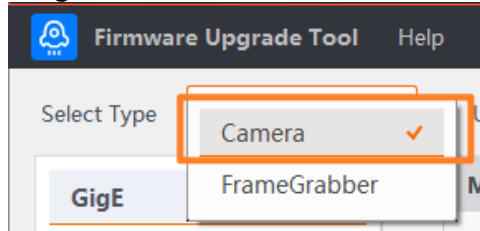



Figure 13-14 Select Camera

3. Select the device in available status to update.
4. Click  to select firmware upgrade package (dav file).
5. Click **Update** to start updating.

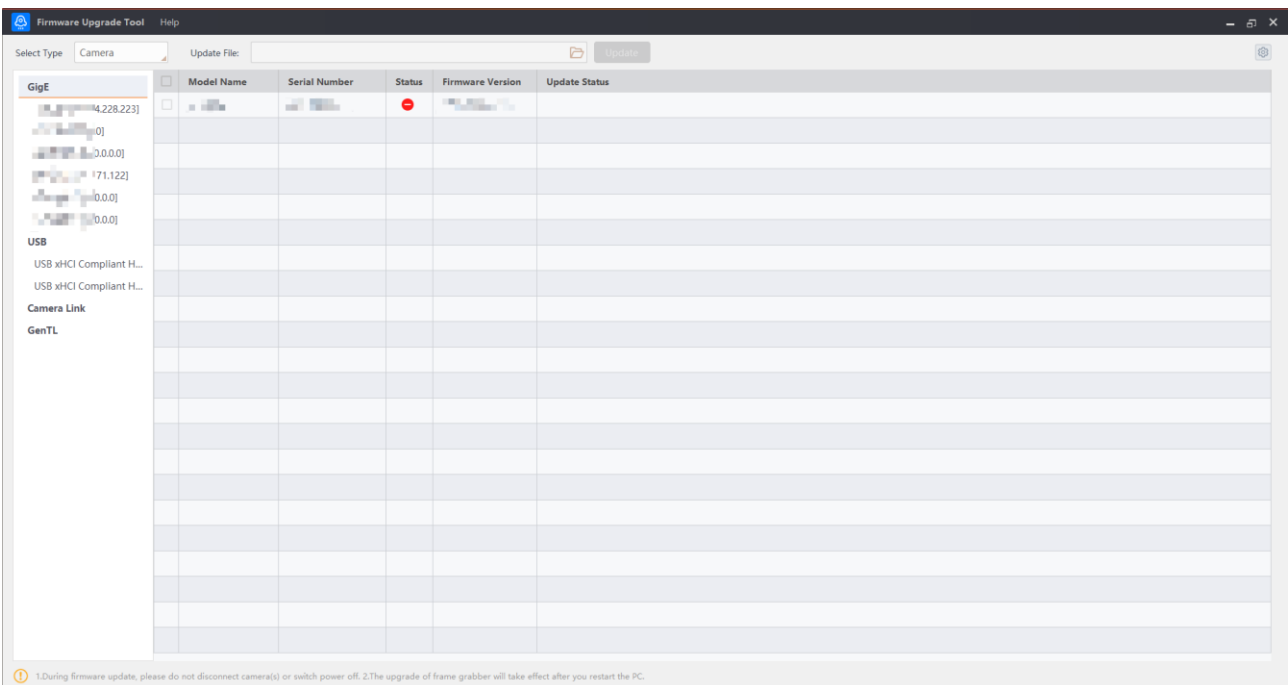

Figure 13-15 Update Firmware

Note

- The device will restart automatically after updating the firmware.
- The firmware updating process may take a few minutes, please wait patiently.
- During firmware updating, do not disconnect the device or switch power off, otherwise it may cause device damage.

Chapter 14 FAQ (Frequently Asked Question)

14.1 Why the client software cannot list devices?

Table 14-1 Question 1

Possible Cause	Solution
The device is not powered on.	Check the device's power supply and network connection by observing the LED indicator.
Incorrect network cable connection.	

14.2 Why device connection fails after the device is listed in the client software?

Table 14-2 Question 2

Possible Cause	Solution
The device and the client software are not in the same network segment.	Use IP configurator tool to edit the device's IP address to make sure that the device and the client software are in the same network segment.
The device has been connected by other programs.	Disconnect the device with other programs, and reconnect it to the client software.

14.3 Why the live view is black?

Table 14-3 Question 3

Possible Cause	Solution
The device's lens aperture is not removed.	Remove the device's lens aperture.
The device exception occurs.	Power off and restart the device.

14.4 Why the device cannot be triggered although the live

view is normal?

Table 14-4 Question 4

Possible Cause	Solution
The trigger mode is not enabled or the device is not triggered.	Enable the trigger mode and make sure that the selected trigger source matches with the corresponding I/O signal.
Incorrect trigger wiring.	Check if the input of trigger signal and wiring are correct or not.

14.5 Why the network changes from GigE Ethernet to Fast Ethernet?

Table 14-5 Question 5

Possible Cause	Solution
The network cable may be damaged.	Check the network cable, and replace it if it is damaged.

Chapter 15 Revision History

Table 15-1 Revision History

Version	Revision Date	Revision Details
V4.0.0	Dec. 31, 2025	Edit the overall structure and content.

Appendix A Device Parameter Index

Here list all parameters of the device mentioned in different sections of this user manual. You can quickly locate parameters in different sections by viewing tables below.

A.1 Device Control

Table A-1 Device Control

Parameters	Section
Device Type	Section Device Control
Device Scan Type	
Device Vendor Name	
Device Model Name	
Device Manufacturer Info	
Device Version	
Device Firmware Version	
Device Serial Number	
Device ID	
Device User ID	
Device Uptime (s)	
Board Device Type	
Device Connection Selector	
Device Connection Speed (Mbps)	
Device Link Selector	
Device Link Speed (Mbps)	
Device Link Connection Count	
Device Link Heartbeat Mode	
Device Stream Channel Count	
Device Stream Channel Selector	
Device Stream Channel Type	
Device Stream Channel Link	

Parameters	Section
Device Stream Channel Endianness	
Device Stream Channel Packet Size (B)	
Device Event Channel Count	
Device Character Set	
Device Reset	
Find Me	
Device Max Throughput (Kbps)	
Device PJ Number	
HB Abnormal Monitor	
HB Version	

A.2 Image Format Control

Table A-2 Image Format Control

Parameters	Section
Width Max	Section <u>Set Resolution and ROI</u>
Height Max	
Region Selector	
Region Destination	
Width	
Height	
Offset X	
Offset Y	
Reverse X	Section <u>Set Image Reverse</u>
Reverse Y	
Pixel Format	Section <u>Set Pixel Format</u>
Pixel Size	
Image Compression Mode	Section <u>Set Image Compression Mode</u>
High Bandwidth Mode	
Test Pattern Generator Selector	Section <u>Set Test Pattern</u>

Parameters	Section
Test Pattern	
Binning Selector	Section Set Binning
Binning Horizontal	
Binning Vertical	
Decimation Horizontal	Section Set Decimation
Decimation Vertical	
Embedded Image Info Selector	Section Embedded Information
Frame Spec Info	

A.3 Acquisition Control

Table A-3 Acquisition Control

Parameters	Section
Acquisition Mode	Section Acquisition Mode
Acquisition Start	
Acquisition Stop	
Acquisition Burst Frame Count	Section Set Frame Rate
Acquisition Frame Rate (Fps)	
Acquisition Frame Rate Control Enable	
Resulting Frame Rate (Fps)	
Overlap Mode	Section Non-Overlap Exposure and Overlap Exposure
Trigger Selector	Section Trigger Input
Trigger Mode	
Trigger Source	
Trigger Activation	
Trigger Delay (μ s)	
Trigger Cache Enable	
Sensor Shutter Mode	Section Global Shutter and Rolling Shutter

Parameters	Section
Exposure Mode	Section Set Exposure Mode
Exposure Time (μ s)	
Exposure Auto	
Auto Exposure Time Lower Limit (μ s)	
Auto Exposure Time Upper Limit (μ s)	
HDR Enable	Section Set HDR
HDR Selector	
HDR Shutter(us)	
HDR Gain	

A.4 Analog Control

Table A-4 Analog Control

Parameters	Section
Gain(dB)	Section Set Gain
Gain Auto	
Auto Gain Lower Limit (dB)	
Auto Gain Upper Limit (dB)	
Digital Shift	
Digital Shift Enable	Section Set Brightness
Brightness	
Black Level	Section Set Black Level
Black Level Enable	
Balance White Auto	Section Set White Balance
AWB Color Temperature Mode	
Balance Ratio Selector	
Balance Ratio	
Gamma	Section Set Gamma Correction
Gamma Selector	
Gamma Enable	

Parameters	Section
Sharpness	Section Set Sharpness
Sharpness Enable	
Digital Noise Reduction Mode	Section Set Digital Noise Reduction
Denoise Strength	
Noise Correct	
Auto Function AOI Selector	Section Set AOI
Auto Function AOI Width	
Auto Function AOI Height	
Auto Function AOI Offset X	
Auto Function AOI Offset Y	
Auto Function AOI Usage Intensity	
Auto Function AOI Usage White Balance	

A.5 Color Transformation Control

Table A-5 Color Transformation Control

Parameters	Section
Color Transformation Selector	Section Set Color Transformation Control
Color Transformation Enable	
Color Transformation Value Selector	
Color Transformation Value	

A.6 LUT Control

Table A-6 LUT Control

Parameters	Section
LUT Selector	Section Set LUT
LUT Enable	
LUT Index	
LUT Value	

Parameters	Section
LUT Save	

A.7 Digital IO Control

Table A-7 Digital IO Control

Parameters	Section
Line Selector	Section Trigger Output
Line Mode	
Line Inverter	
Line Status	
Line Status All	
Line Debouncer Time (μs)	
Line Source	
Strobe Enable	
Strobe Line Duration (μs)	
Strobe Line Delay (μs)	
Strobe Line Pre Delay (μs)	

A.8 Action Control

Table A-8 Action Control

Parameters	Section
Action Device Key	Section Action Command
Action Queue Size	
Action Selector	
Action Group Mask	
Action Group Key	

A.9 Counter and Timer Control

Table A-9 Counter and Timer Control

Parameters	Section
Counter Selector	Section Set Trigger Source
Counter Event Source	
Counter Reset Source	
Counter Reset	
Counter Value	
Counter Current Value	

A.10 File Access Control

Table A-10 File Access Control

Parameters	Section
File Selector	Section File Access Control
File Operation Selector	
File Operation Execute	
File Open Mode	
File Operation Status	
File Operation Result	
File Size(B)	

A.11 Event Control

Table A-11 Event Control

Parameters	Section
Event Selector	Section Set Event Control
Event Notification	

A.12 Chunk Data Control

Table A-12 Chunk Data Control

Parameters	Section
Chunk Mode Active	Section Embedded Information
Chunk Selector	
Chunk Enable	

A.13 Transport Layer Control

Table A-13 Transport Layer Control

Parameters	Section
Payload Size(B)	Section Transport Layer Control
GEV Version Major	
GEV Version Minor	
GEV Device Mode Is Big Endian	
GEV Device Mode Character Set	
GEV Interface Selector	
GEV MAC Address	
GEV Supported Option Selector	
GEV Supported Option	
GEV Current IP Configuration LLA	
GEV Current IP Configuration DHCP	
GEV Current IP Configuration Persistent IP	
GEV PAUSE Frame Reception	
GEV Current IP Address	
GEV Current Subnet Mask	
GEV Current Default Gateway	
GEV First URL	
GEV Second URL	
GEV Number Of Interfaces	

Parameters	Section
GEV Persistent IP Address	
GEV Persistent Subnet Mask	
GEV Persistent Default Gateway	
GEV Link Speed	
GEV Message Channel Count	
GEV Stream Channel Count	
GEV Heartbeat Timeout(ms)	
GEV Heartbeat Disable	
GEV Timestamp Tick Frequency(Hz)	
Timestamp Control Latch	
Timestamp Control Reset	
Timestamp Control Latch Reset	
Timestamp Value	
GEV CCP	
GEV MCP Host Port	
GEV MCDA	
GEV MCTT(ms)	
GEV MCRC	
GEV MCSP	
GEV Stream Channel Selector	
GEV SCP Interface Index	
GEV SCP Host Port	
GEV SCP Direction	
GEV SCPS Fire Test Packet	
GEV SCPS Do Not Fragment	
GEV SCPS Big Endian	
GEV SCPS Packet Size(B)	
GEV SCPD	
GEV SCDA	
GEV SCSP	

Parameters	Section
Gev IEEE 1588	
Gev GVSP Extended ID Mode	

A.14 Transfer Control

Table A-14 Transfer Control

Parameters	Section
Transfer Selector	Section <u>Set Transfer Control</u>
Transfer Control Selector	
Transfer Queue Max Block Count	
Transfer Queue Current Block Count	
Transfer Queue Over Flow Count	
Transfer Queue Mode	

A.15 User Set Control

Table A-15 User Set Control

Parameters	Section
User Set Current	Section <u>User Set Customization</u>
User Set Selector	
User Set Load	
User Set Save	
User Set Default	



HIKROBOT

SHAPE OUR FUTURE INTELLIGENTLY

Hikrobot Co., Ltd.

Tel: 400-989-7998

Website: <https://en.hikrobotics.com/>

UD45286B